

DETAILS

Version 23. 6. 2021

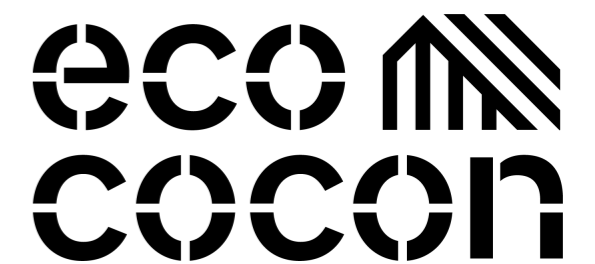

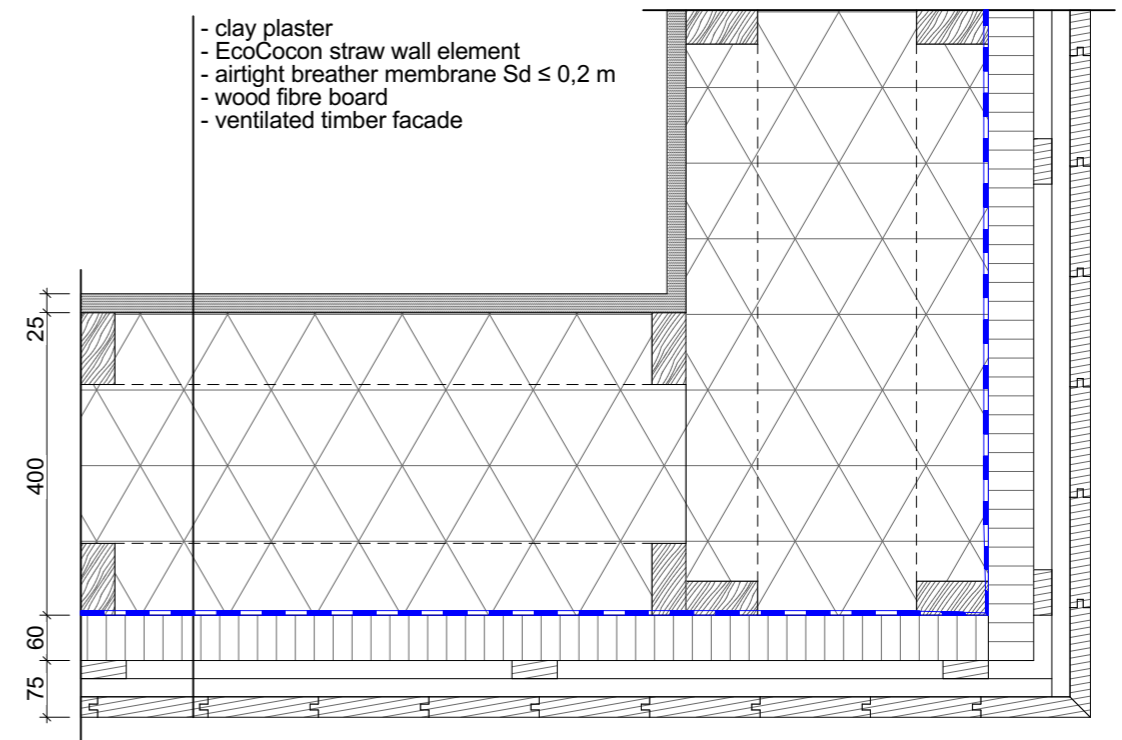
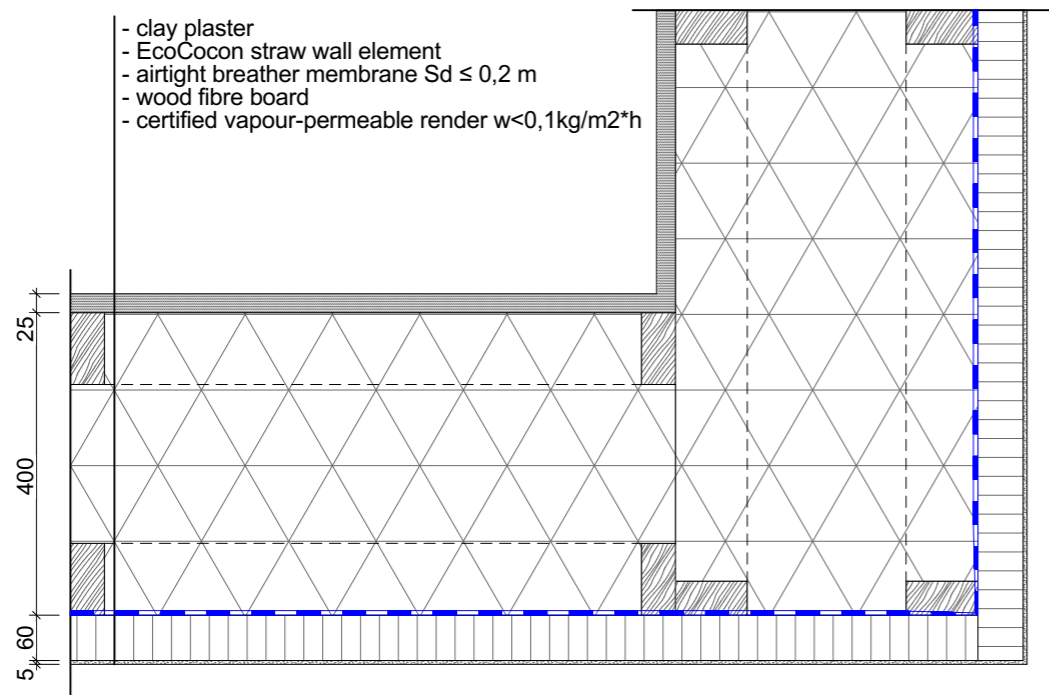

EcoCocon straw wall element

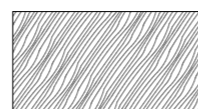

Wood - structural



Wood fibre board



Wood

-0,089 W/mK

PH CERTIFICATION
EWEC01
 External Wall External Corner

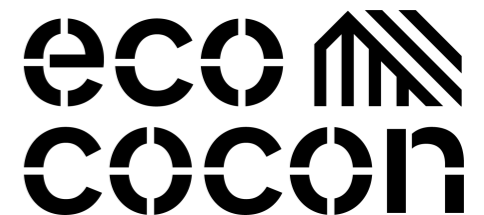

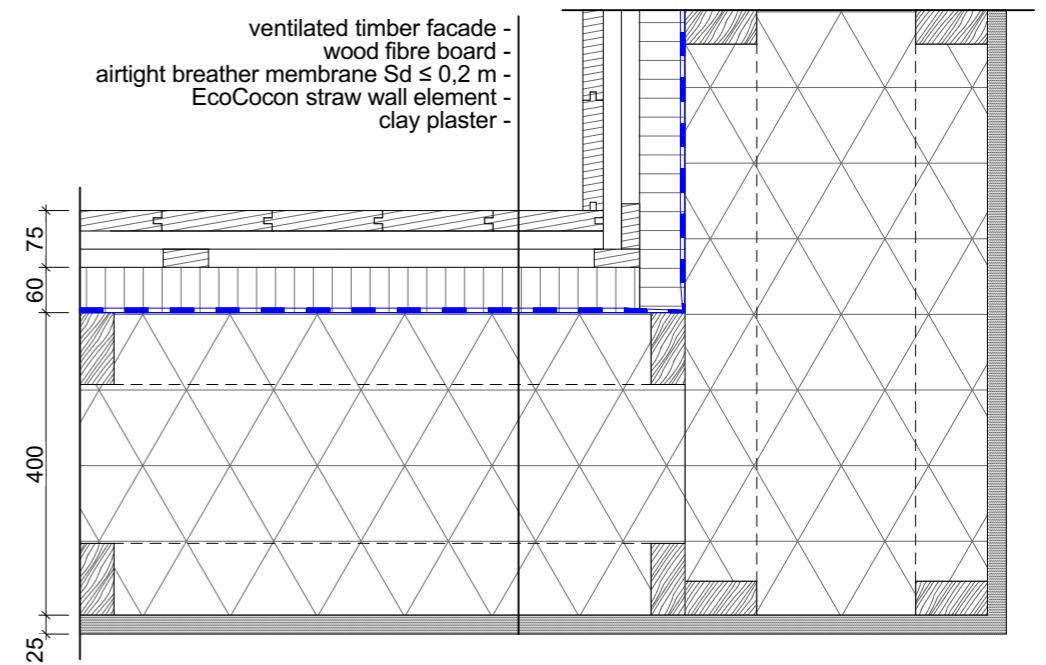
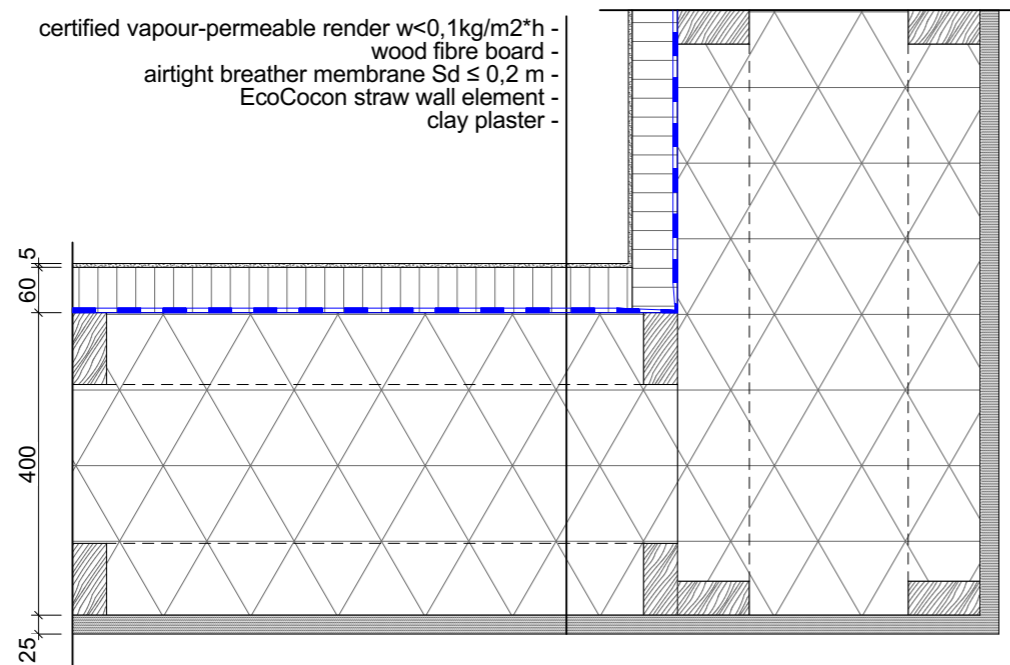

EcoCocon straw wall element



Wood fibre board

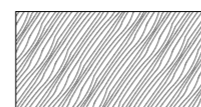

Wood - structural



Wood

0,034 W/mK

PH CERTIFICATION
EWIC01
 External Wall Internal Corner



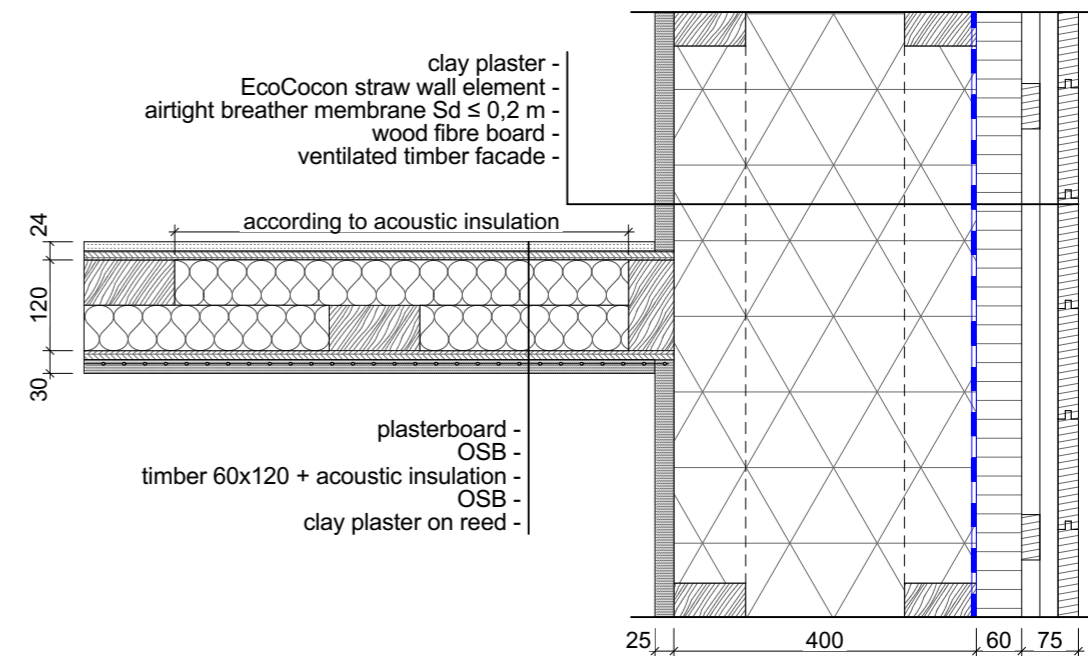
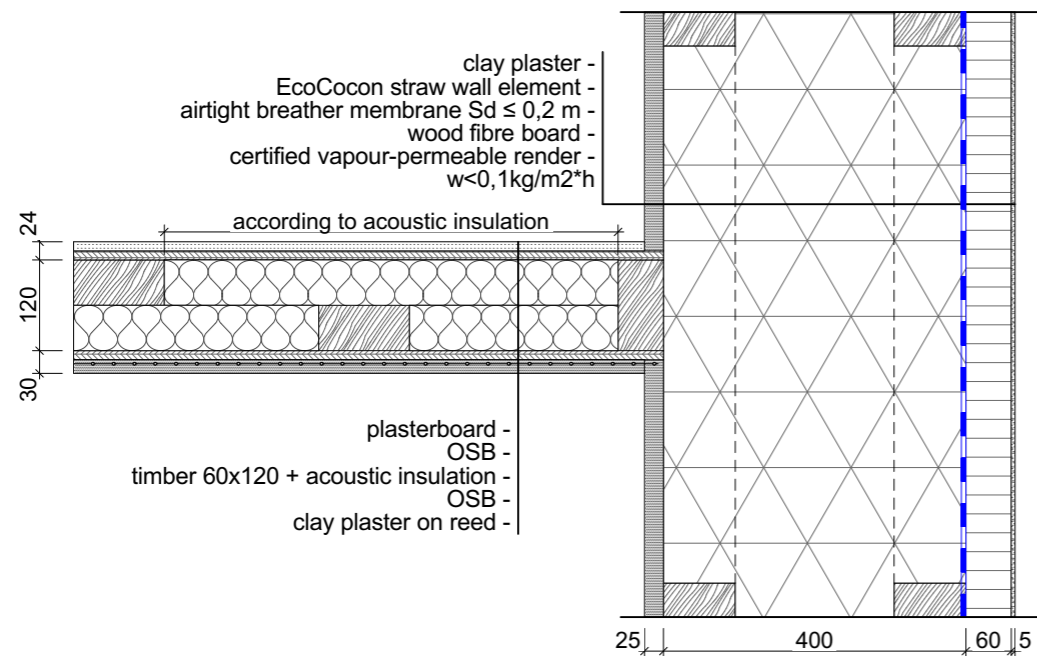

EcoCocon straw wall element



Wood fibre board

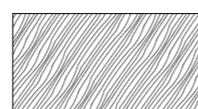

Wood - structural



Wood

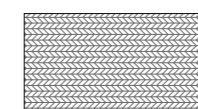

OSB / plywood

-0,001 W/mK

PH CERTIFICATION

EWIW01

Junction External Wall - Internal Wall

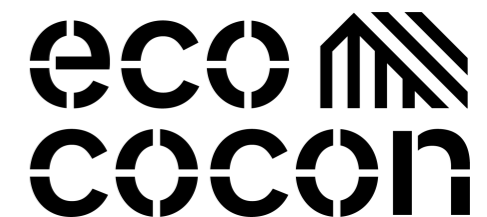

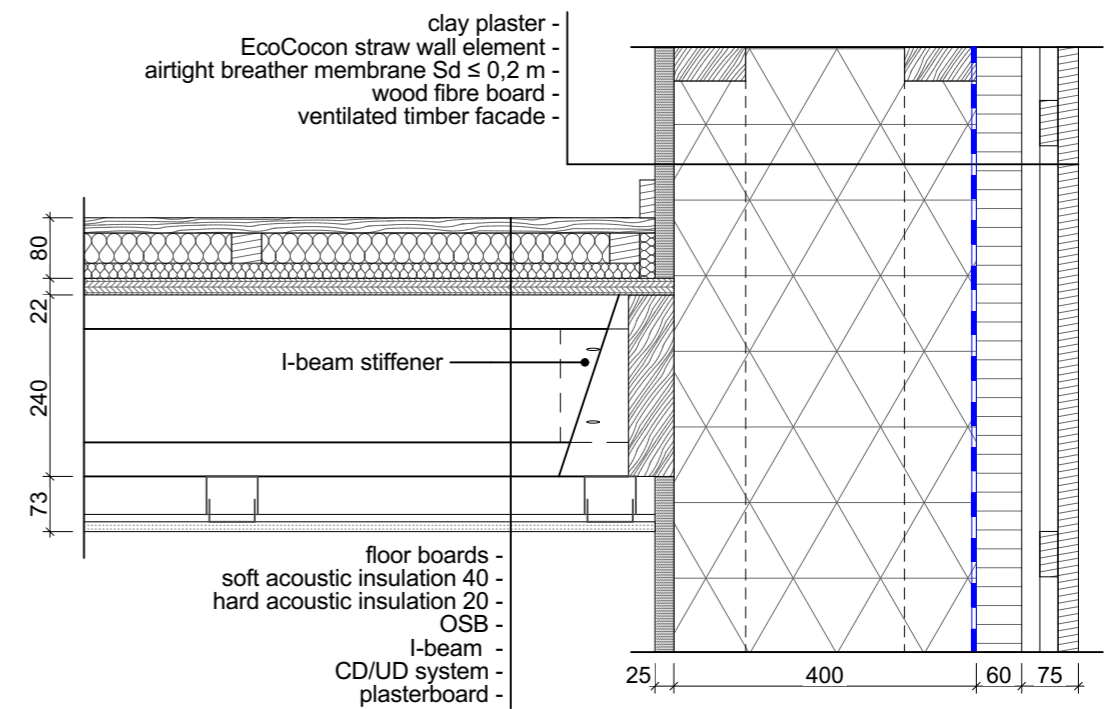
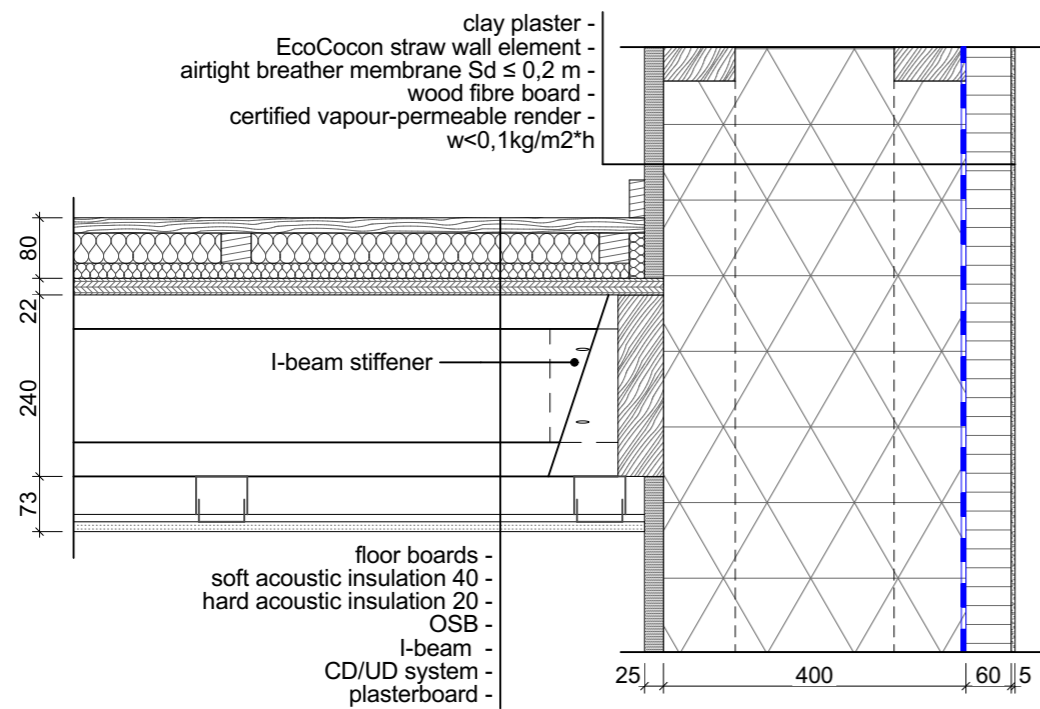

EcoCocon straw wall element

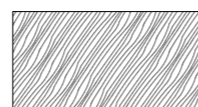

Wood - structural

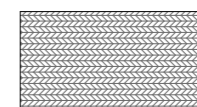

OSB / plywood



Wood fibre board



Wood

0,007 W/mK

PH CERTIFICATION
EWCE01
Junction External Wall - Ceiling A



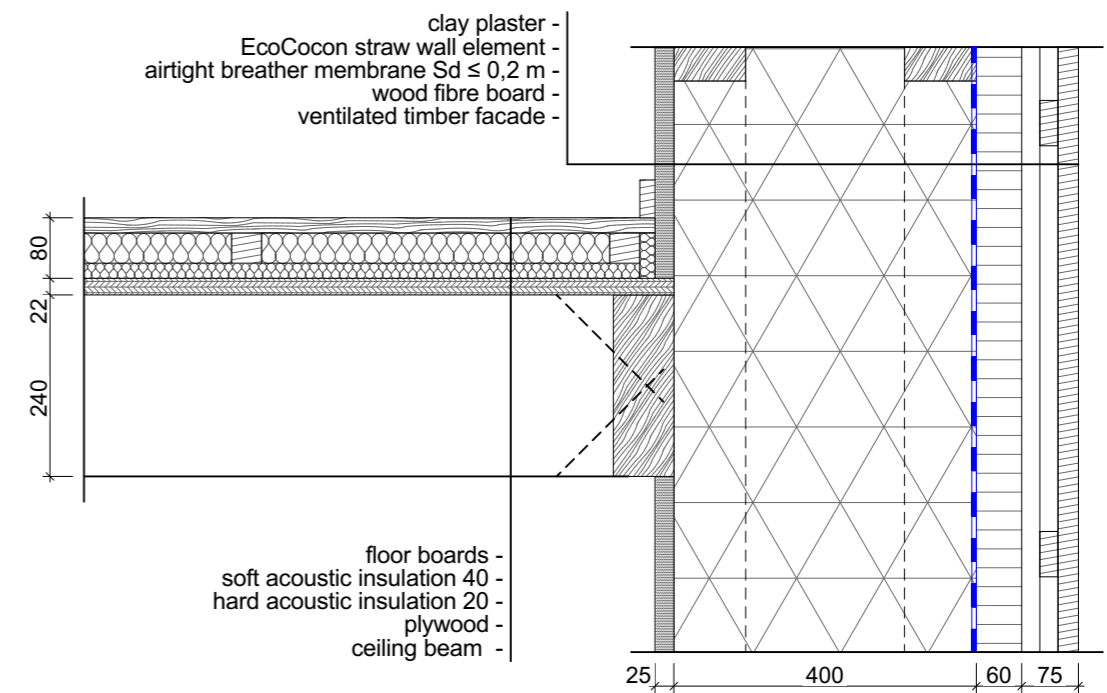
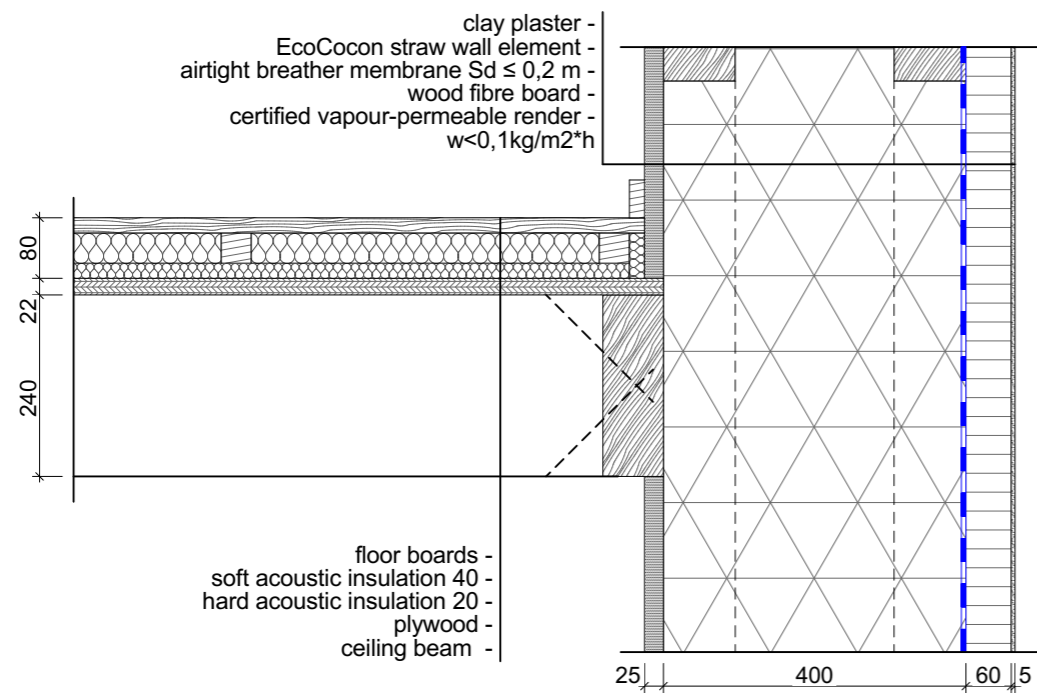

EcoCocon straw wall element



Wood fibre board

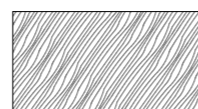

Wood - structural



Wood

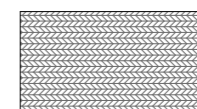

OSB / plywood

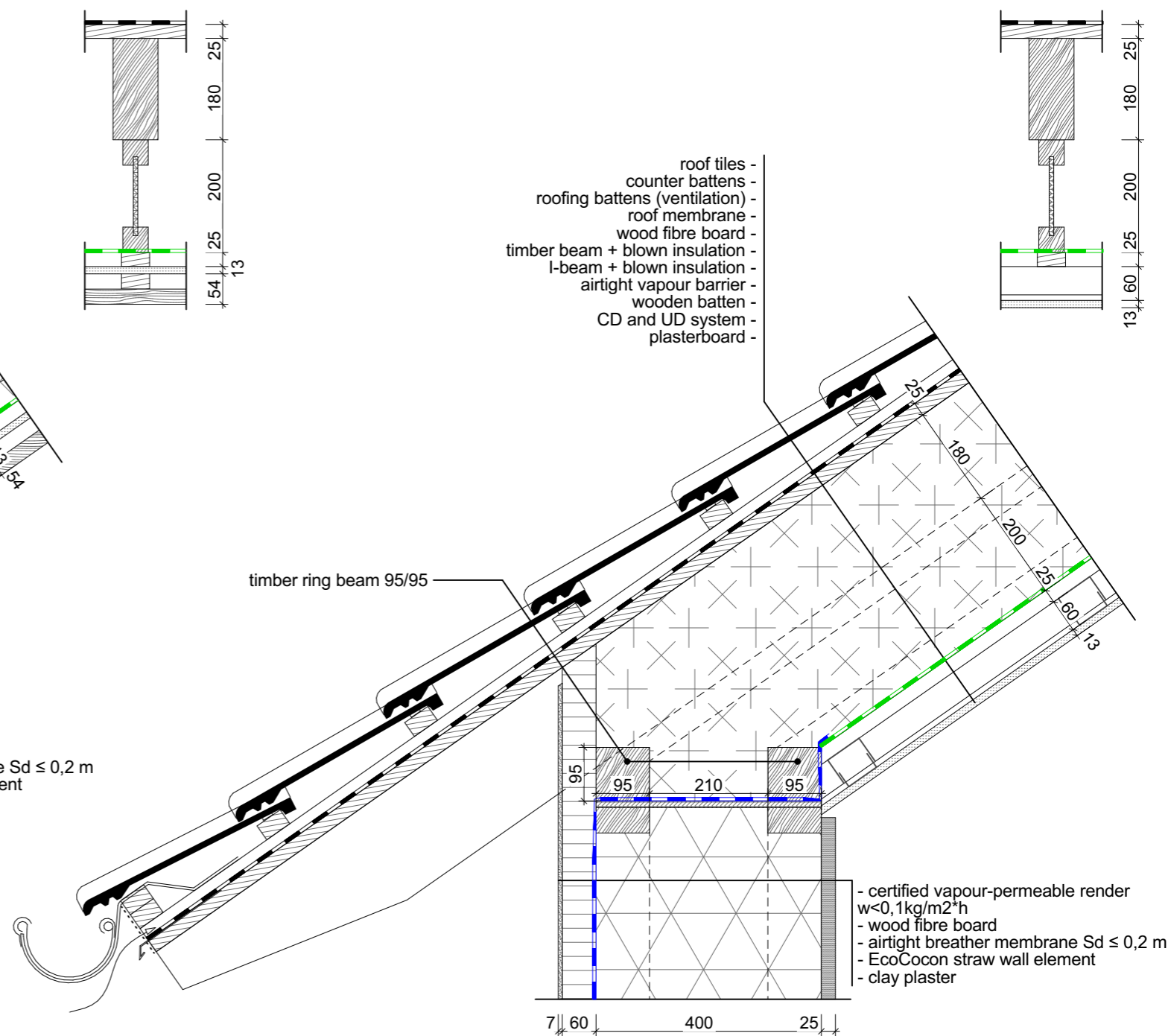
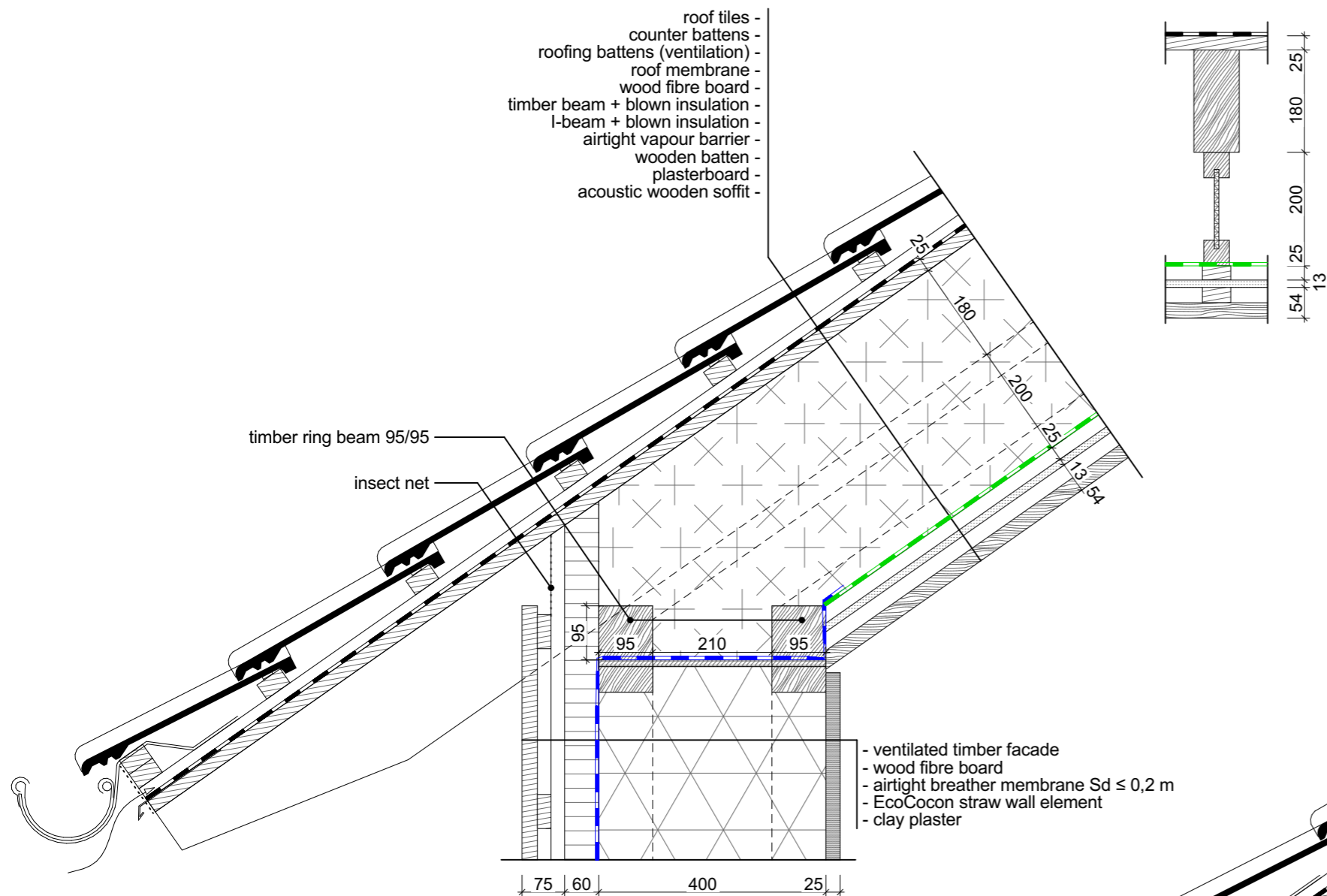

EcoCocon straw wall element



Wood fibre board

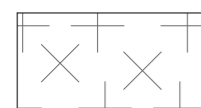

Insulation - blown

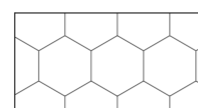

EPS

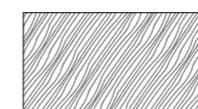

Wood - structural



Wood

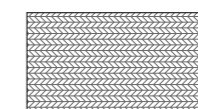

OSB / plywood

-0,030 W/mK

PH CERTIFICATION
ROEA01
Roof Eaves

eco
cocon

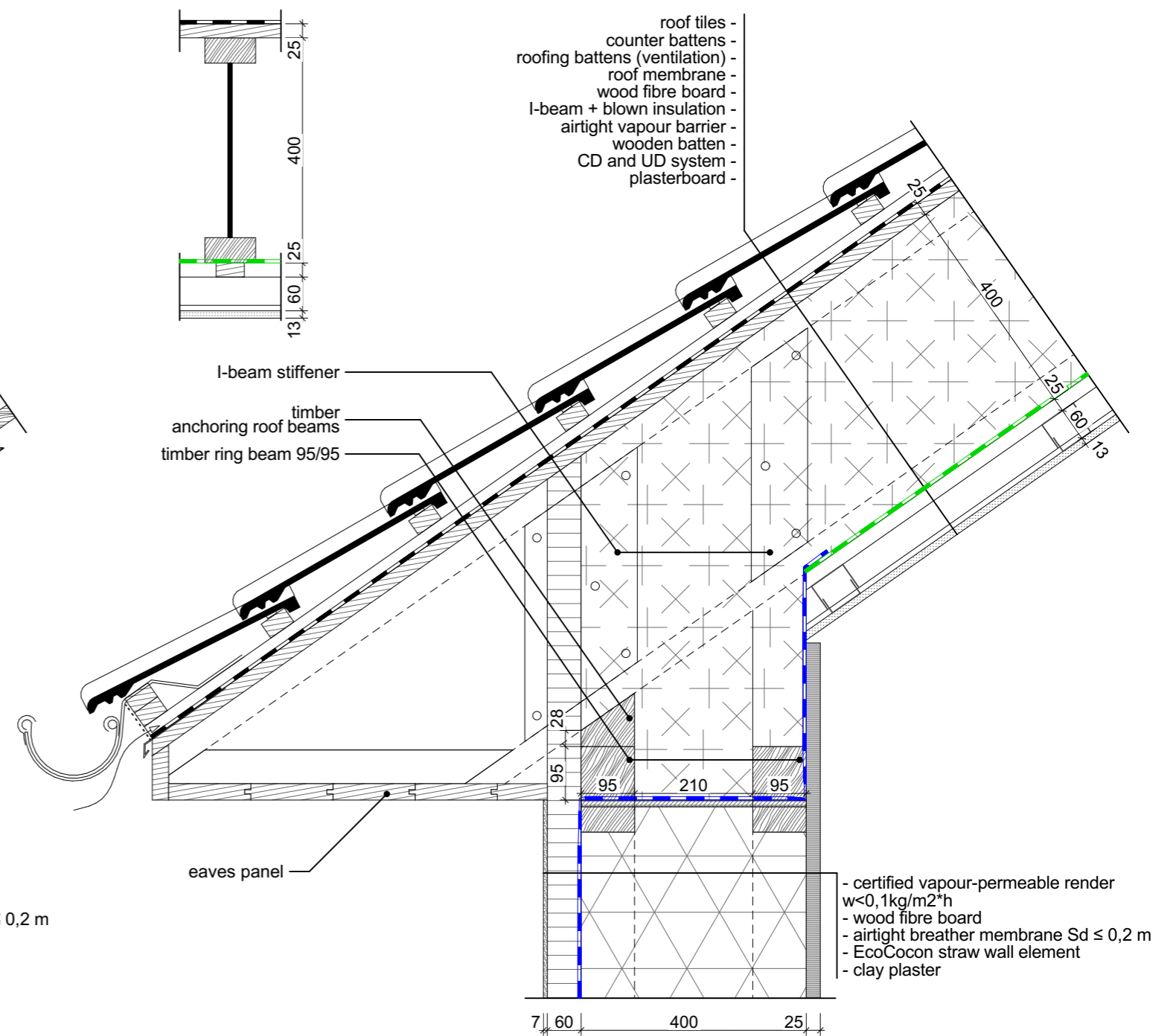
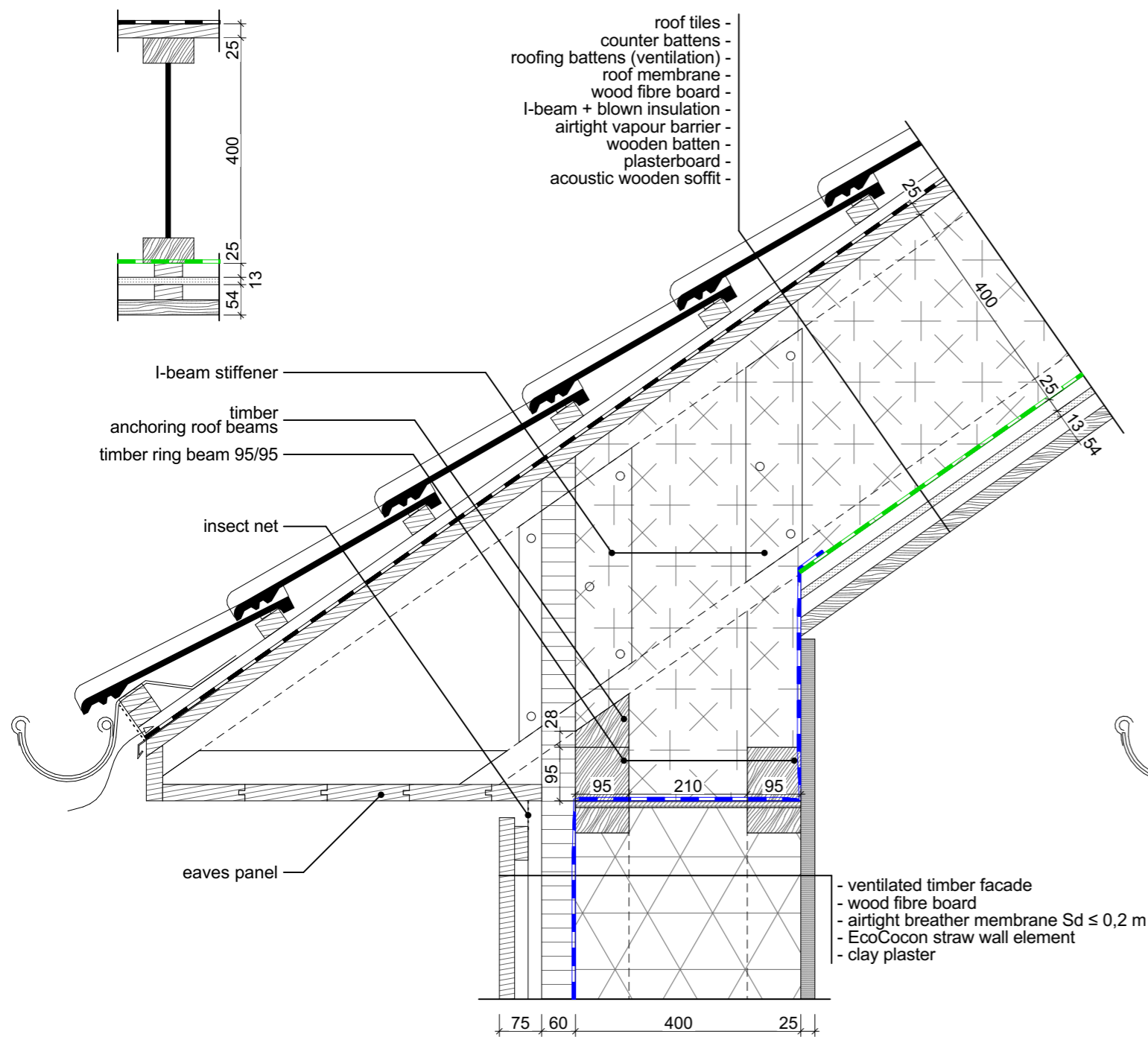

EcoCocon straw wall element



Wood fibre board

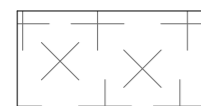

Insulation - blown

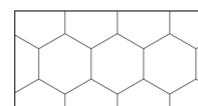

EPS

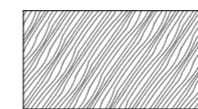

Wood - structural



Wood

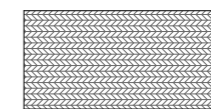

OSB / plywood

ROEA02
Roof Eaves



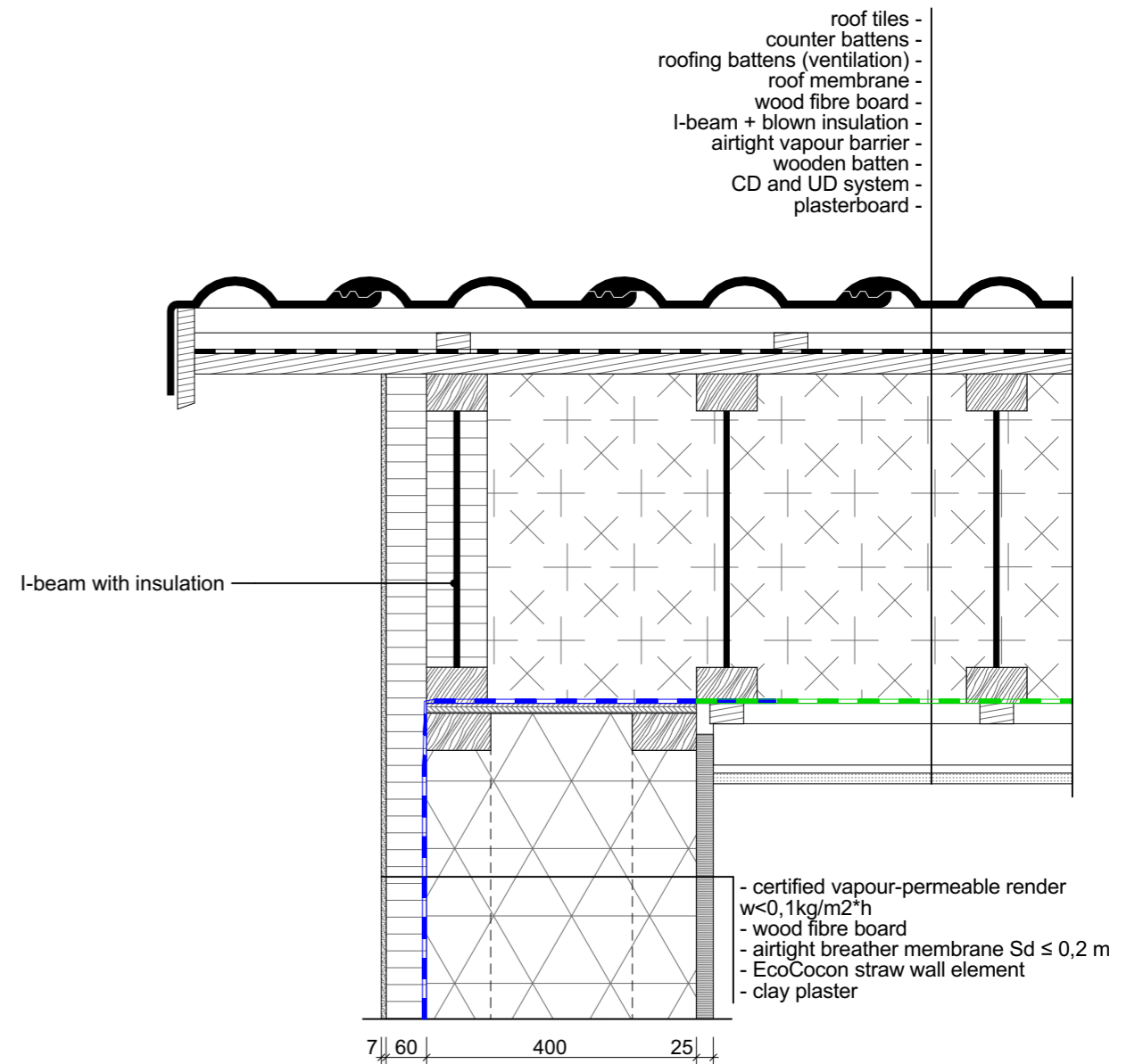
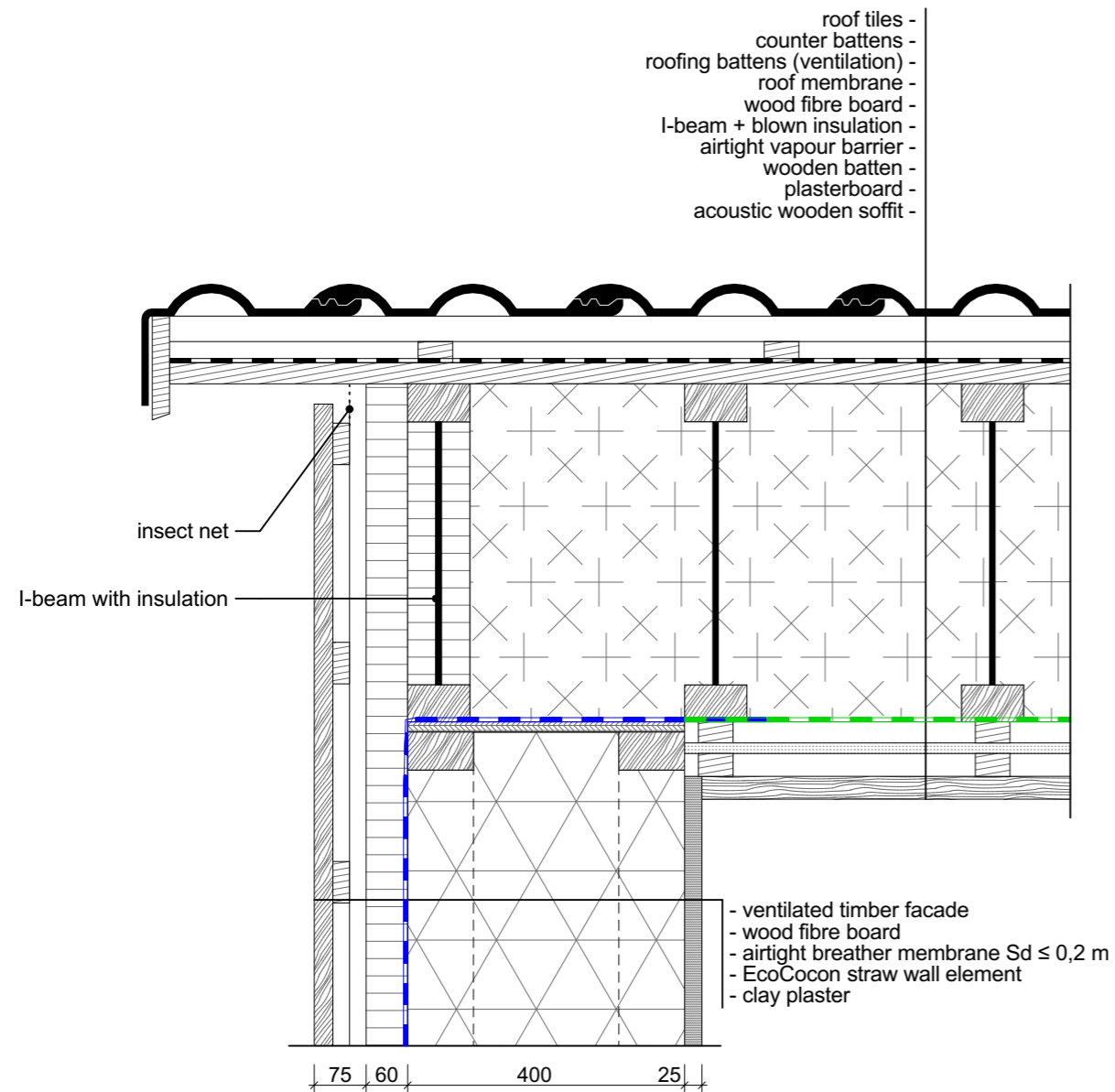

EcoCocon straw wall element



Wood fibre board

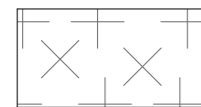

Insulation - blown

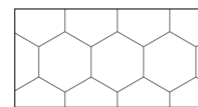

EPS

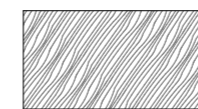

Wood - structural



Wood

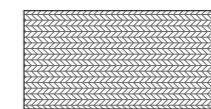

OSB / plywood

-0,071 W/mK

PH CERTIFICATION
ROVE01
Roof Verge A

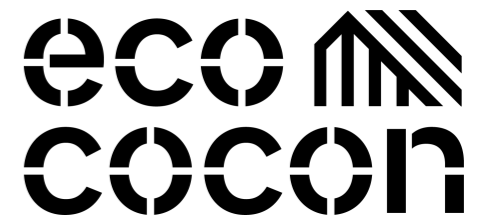

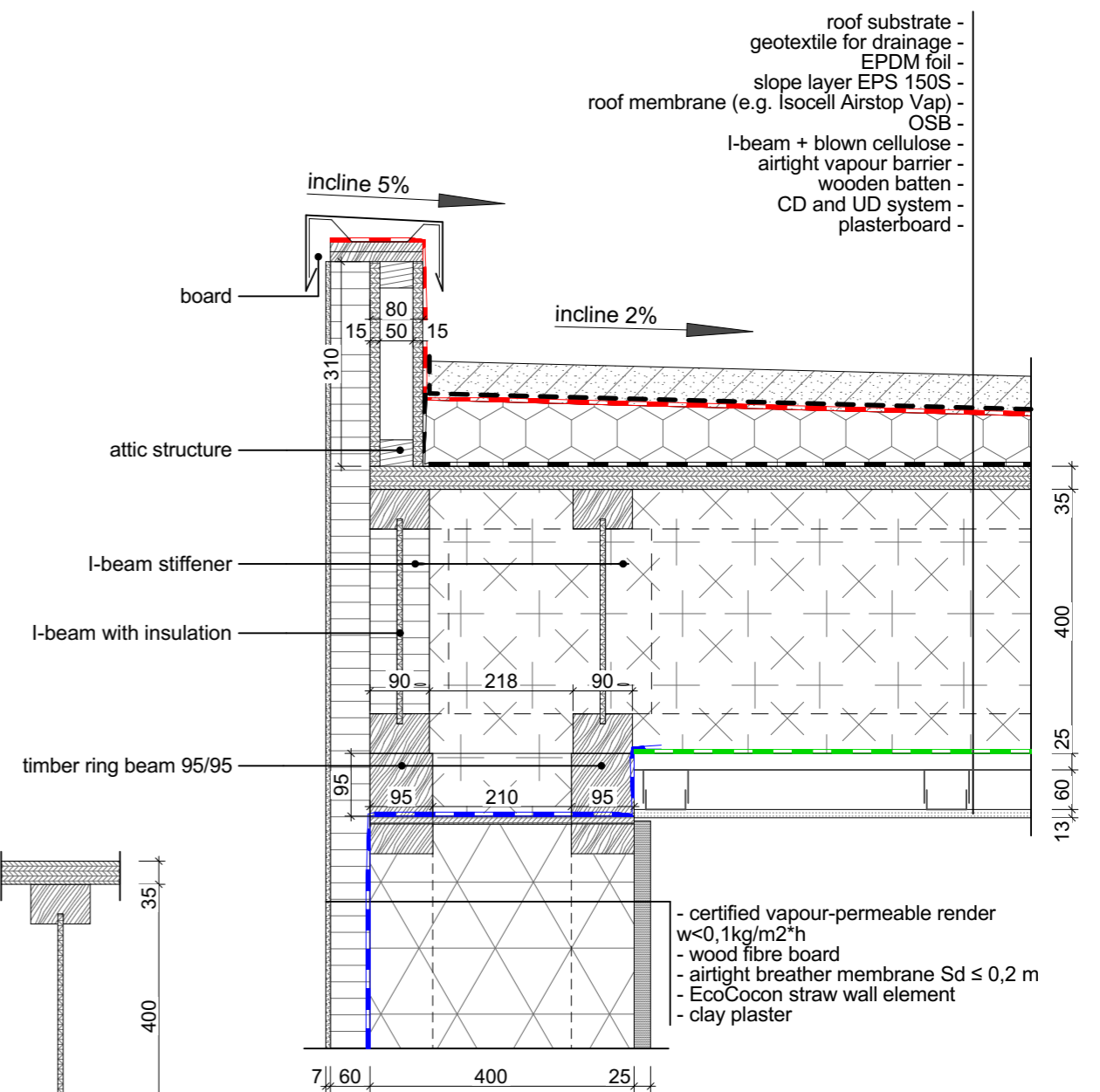
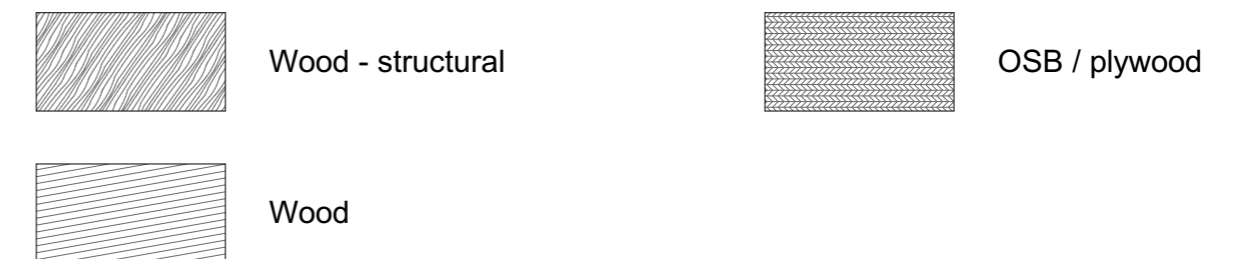
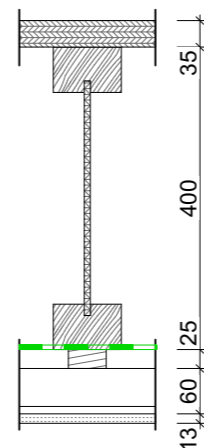
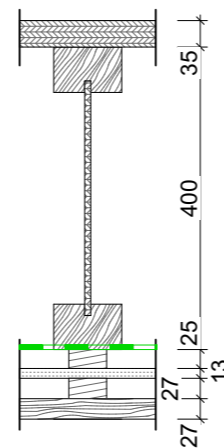
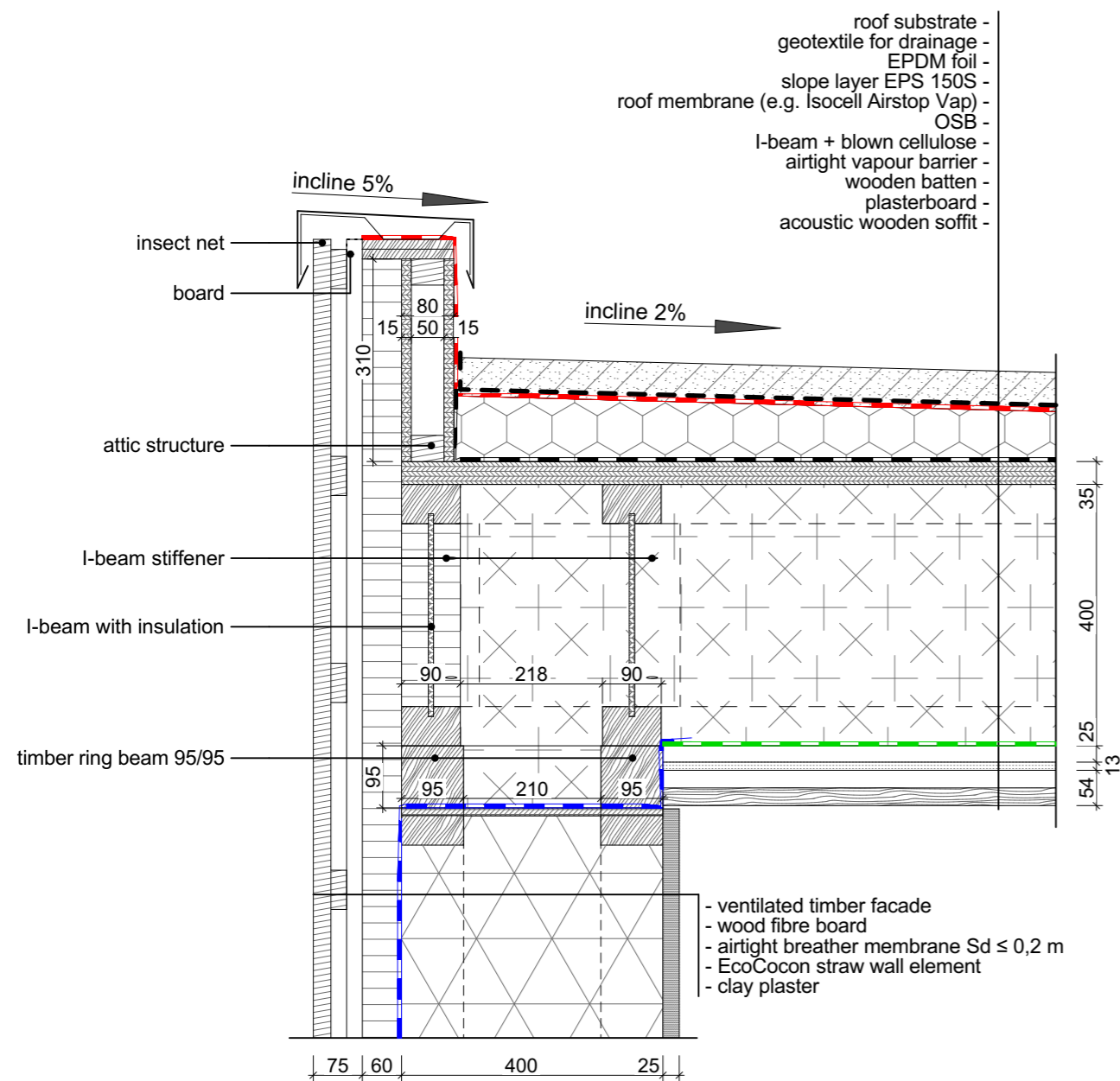

-0,071 W/mK

PH CERTIFICATION
ROVE01
Roof Verge B

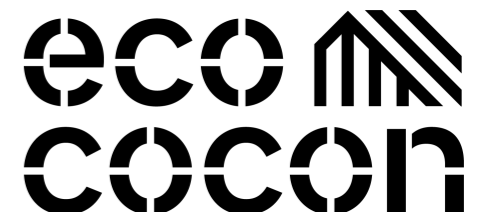

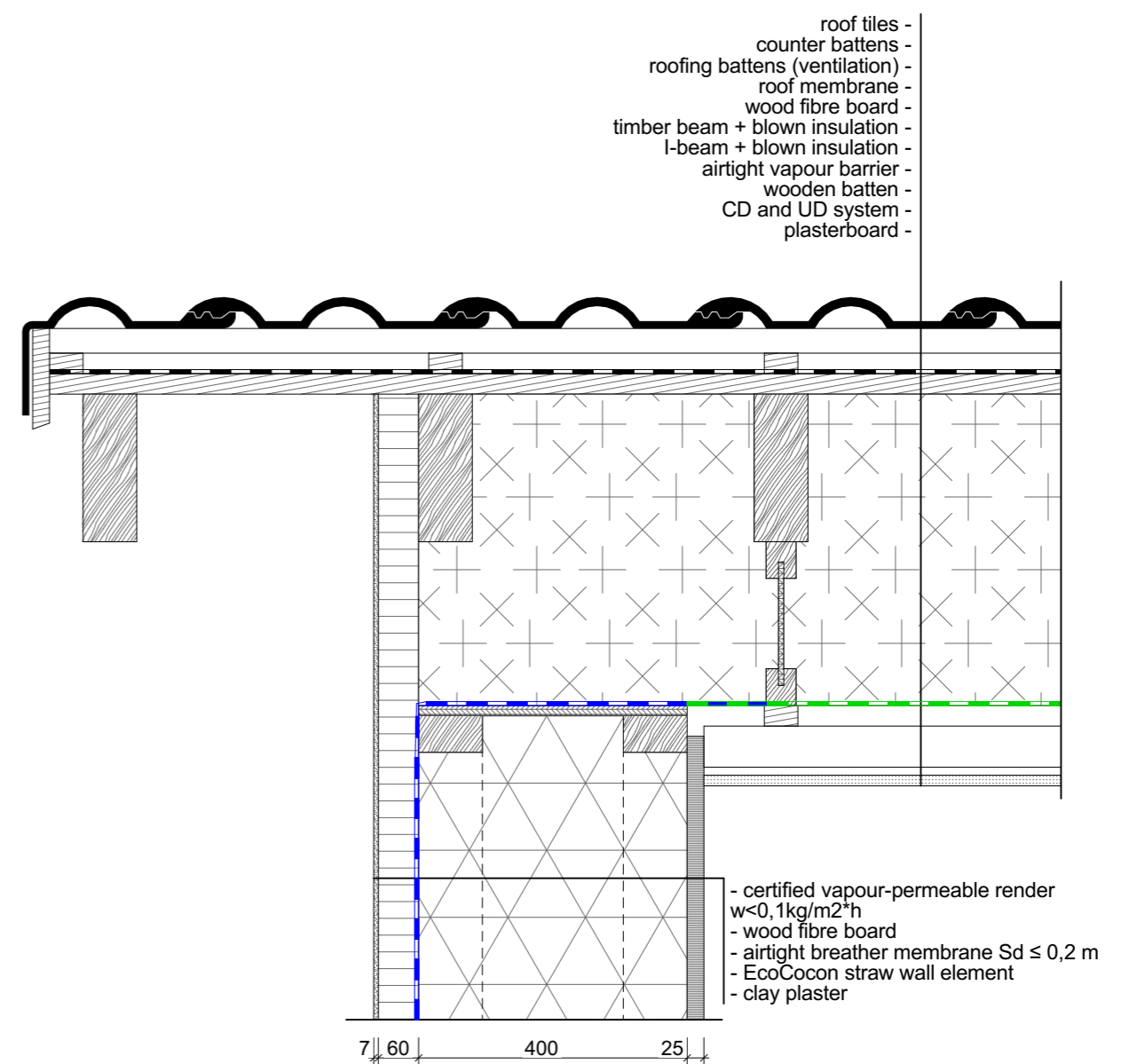
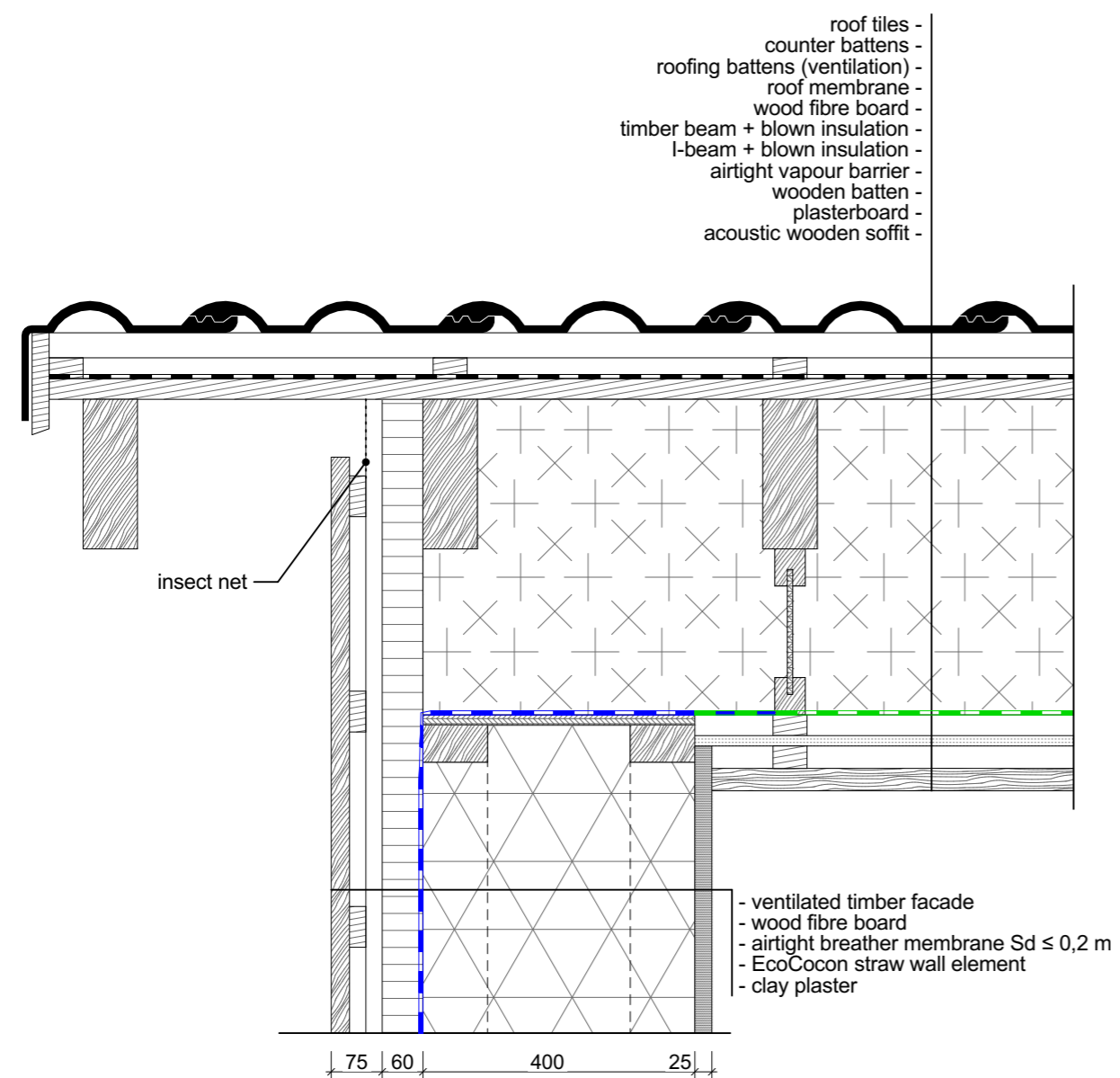

EcoCocon straw wall element



Wood fibre board

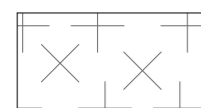

Insulation - blown

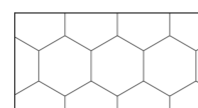

EPS

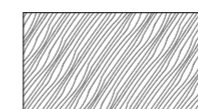

Wood - structural



Wood

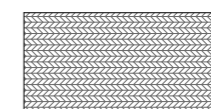

OSB / plywood

ROVE02
Roof Verge

eco
cocon

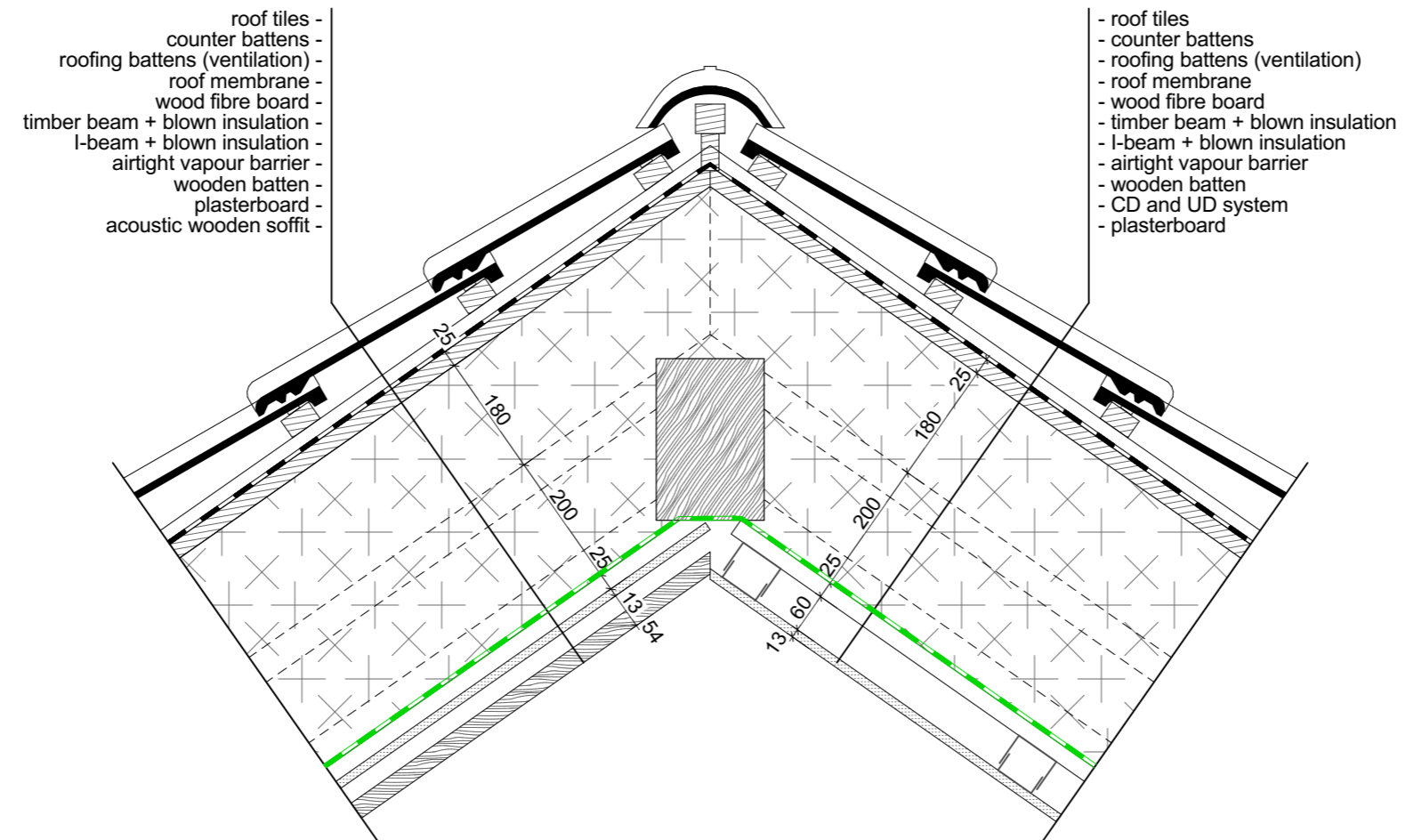

EcoCocon straw wall element



Wood fibre board

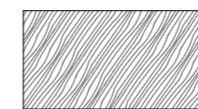

Wood - structural

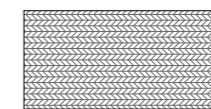

OSB / plywood

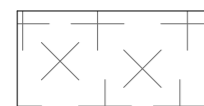

Insulation - blown

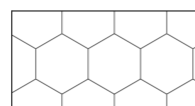

EPS



Wood

-0,030 W/mK

PH CERTIFICATION
RORI01
Roof Ridge A



- roof tiles
- counter battens
- roofing battens (ventilation)
- roof membrane
- wood fibre board
- I-beam + blown insulation
- airtight vapour barrier
- wooden batten
- plasterboard
- acoustic wooden soffit

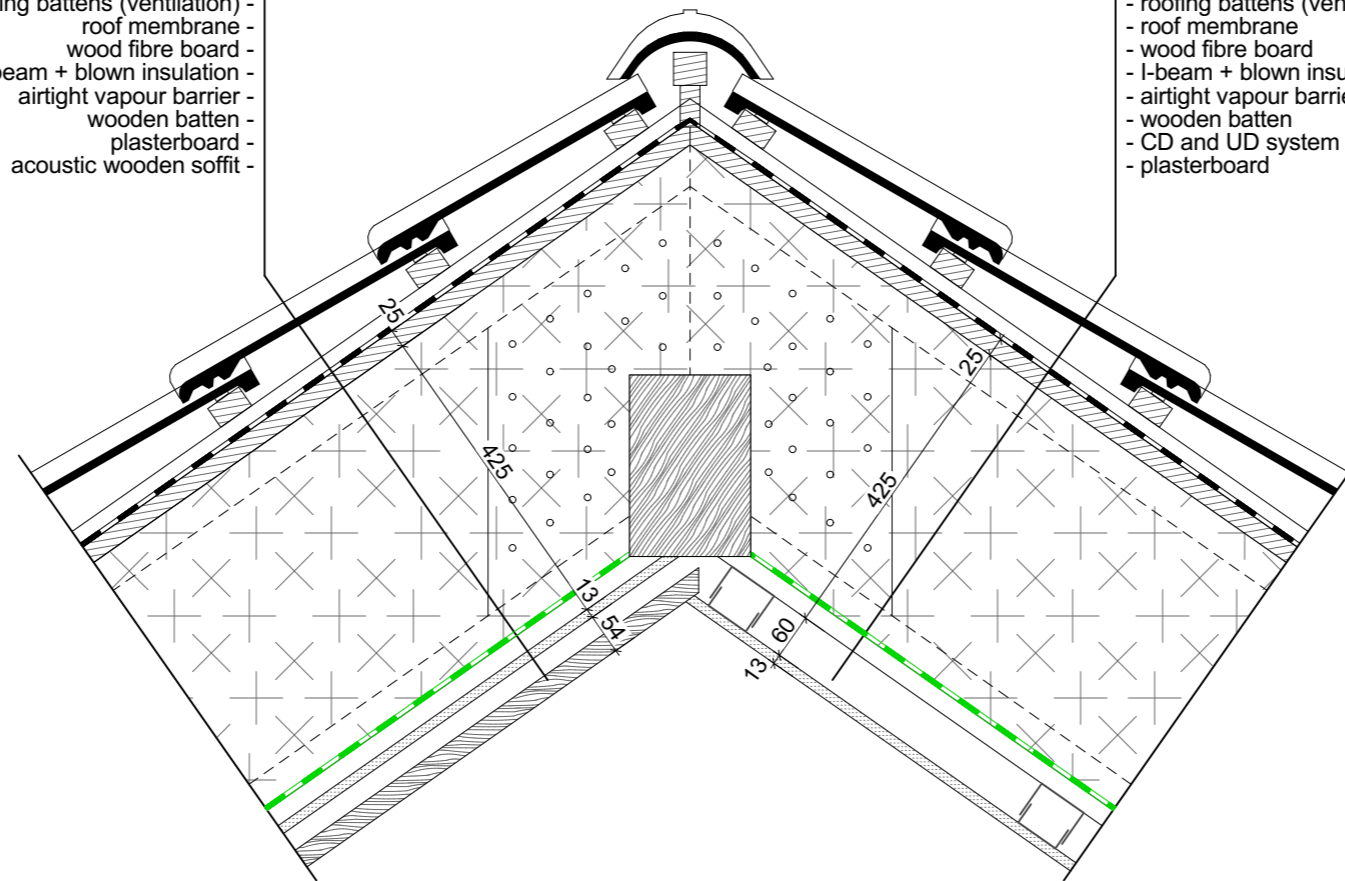

- roof tiles
- counter battens
- roofing battens (ventilation)
- roof membrane
- wood fibre board
- I-beam + blown insulation
- airtight vapour barrier
- wooden batten
- CD and UD system
- plasterboard

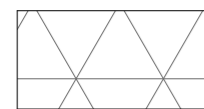

EcoCocon straw wall element



Wood fibre board

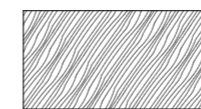

Wood - structural

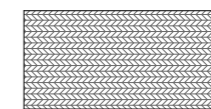

OSB / plywood

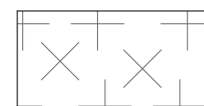

Insulation - blown

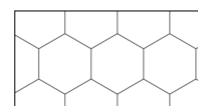

EPS



Wood

-0,030 W/mK

PH CERTIFICATION
RORI01
Roof Ridge B



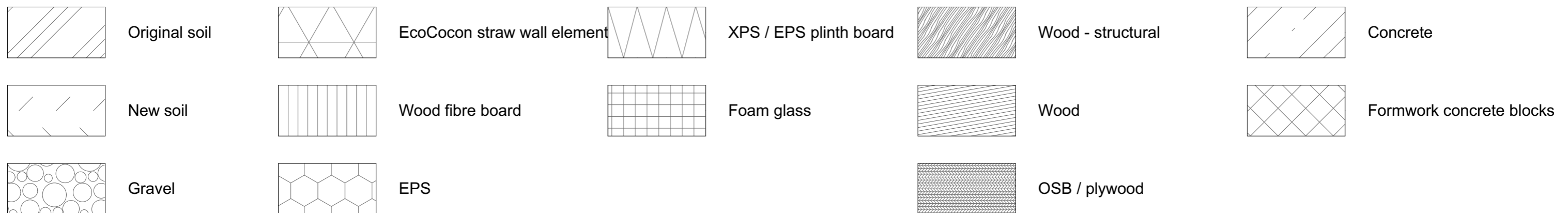
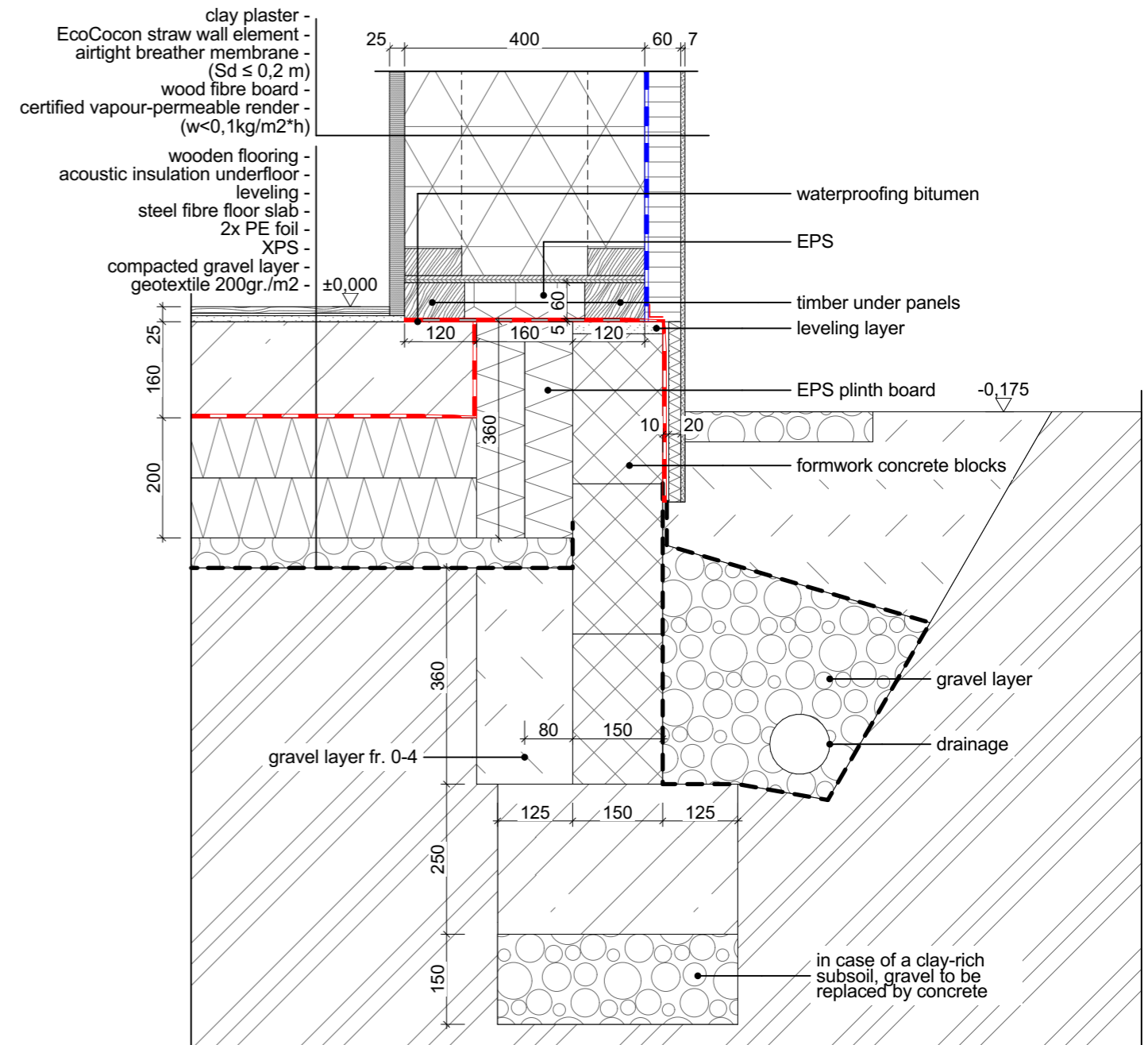
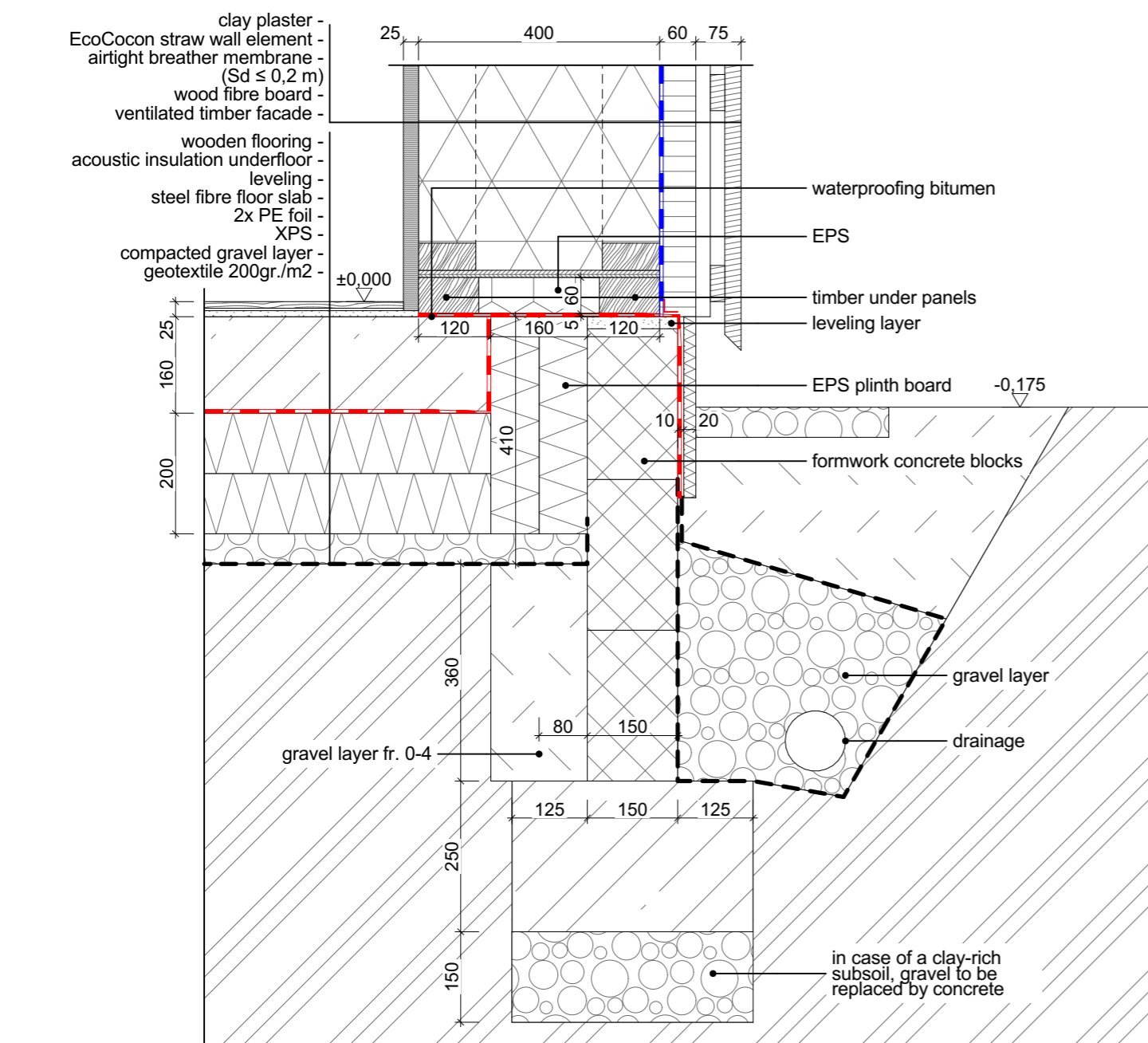

-0,059 W/mK

PH CERTIFICATION
FSEW01
 Junction Floor Slab External Wall



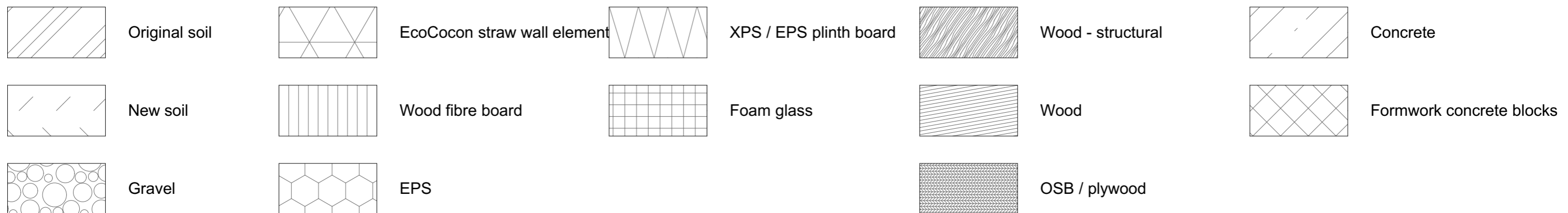
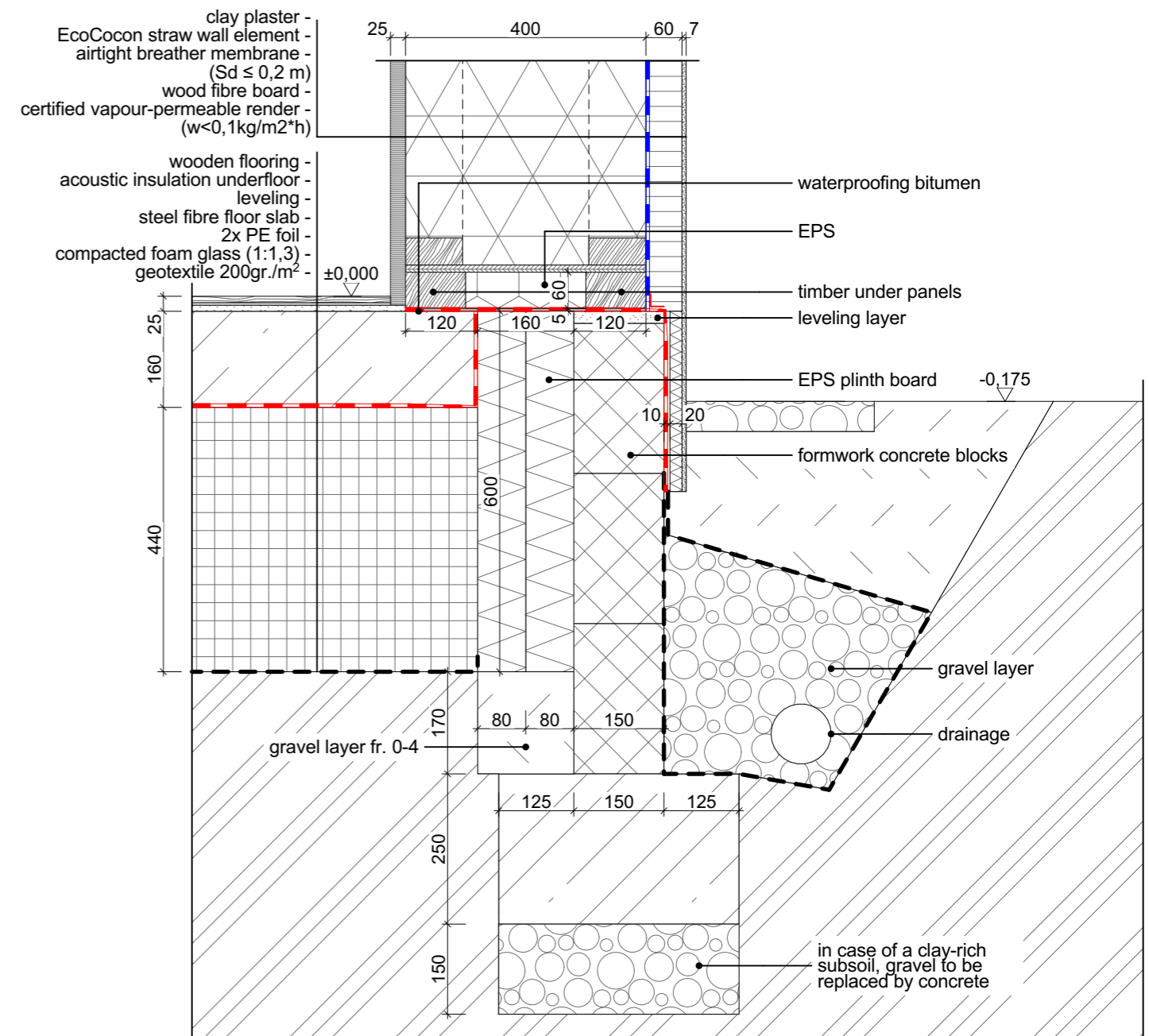
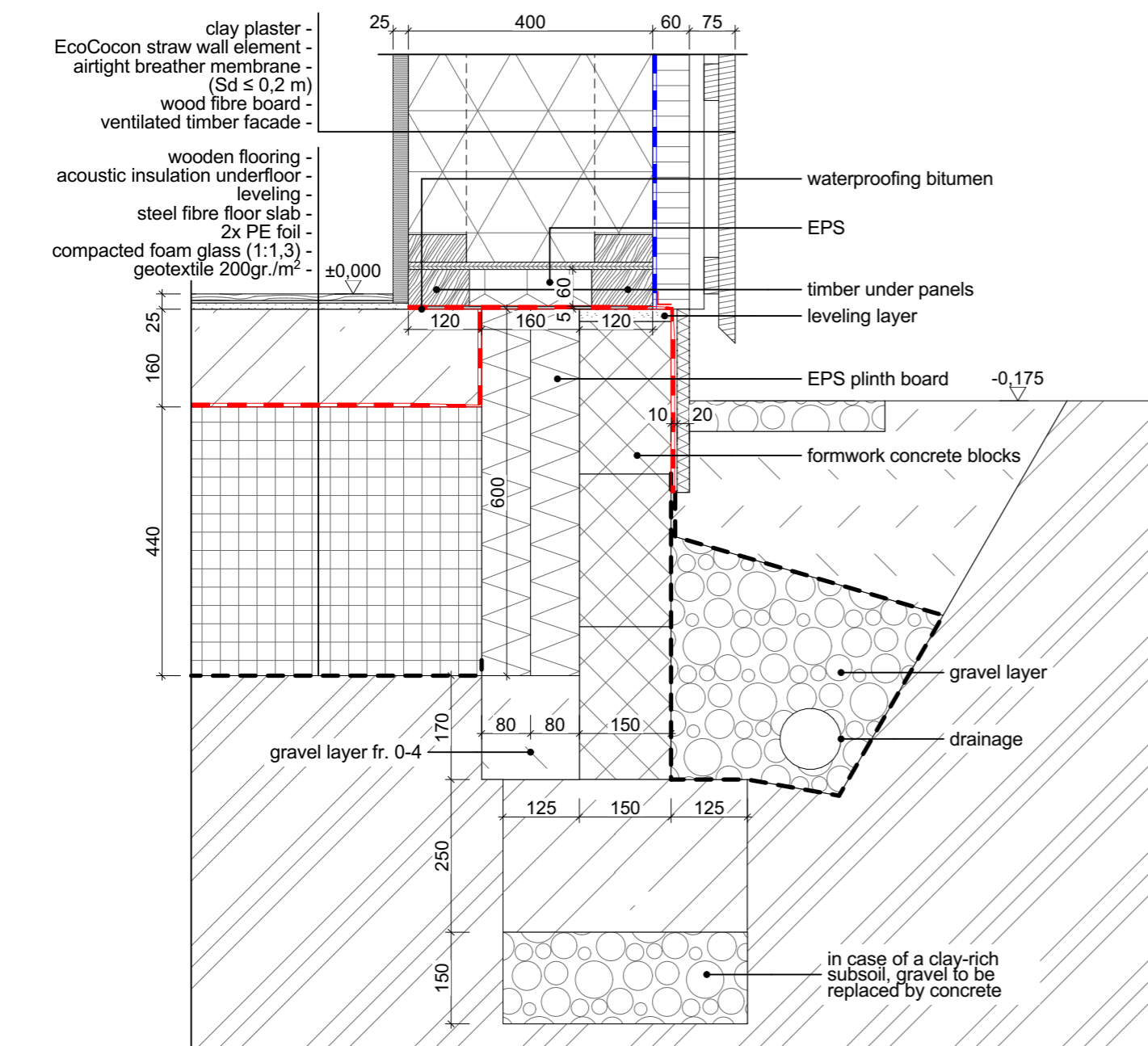

FSEW02
Junction Floor Slab External Wall



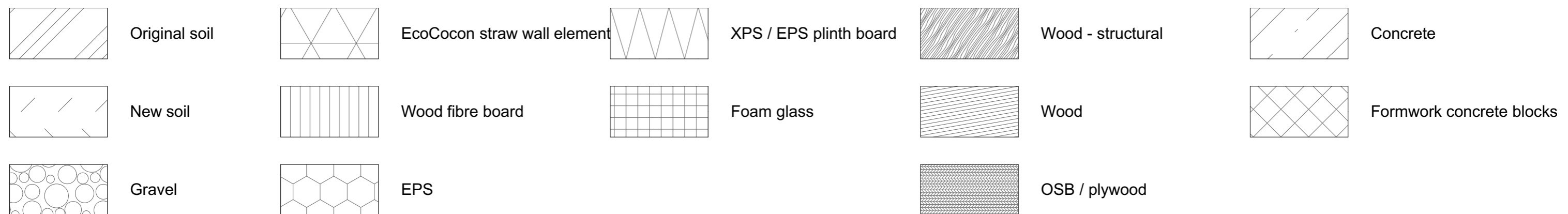
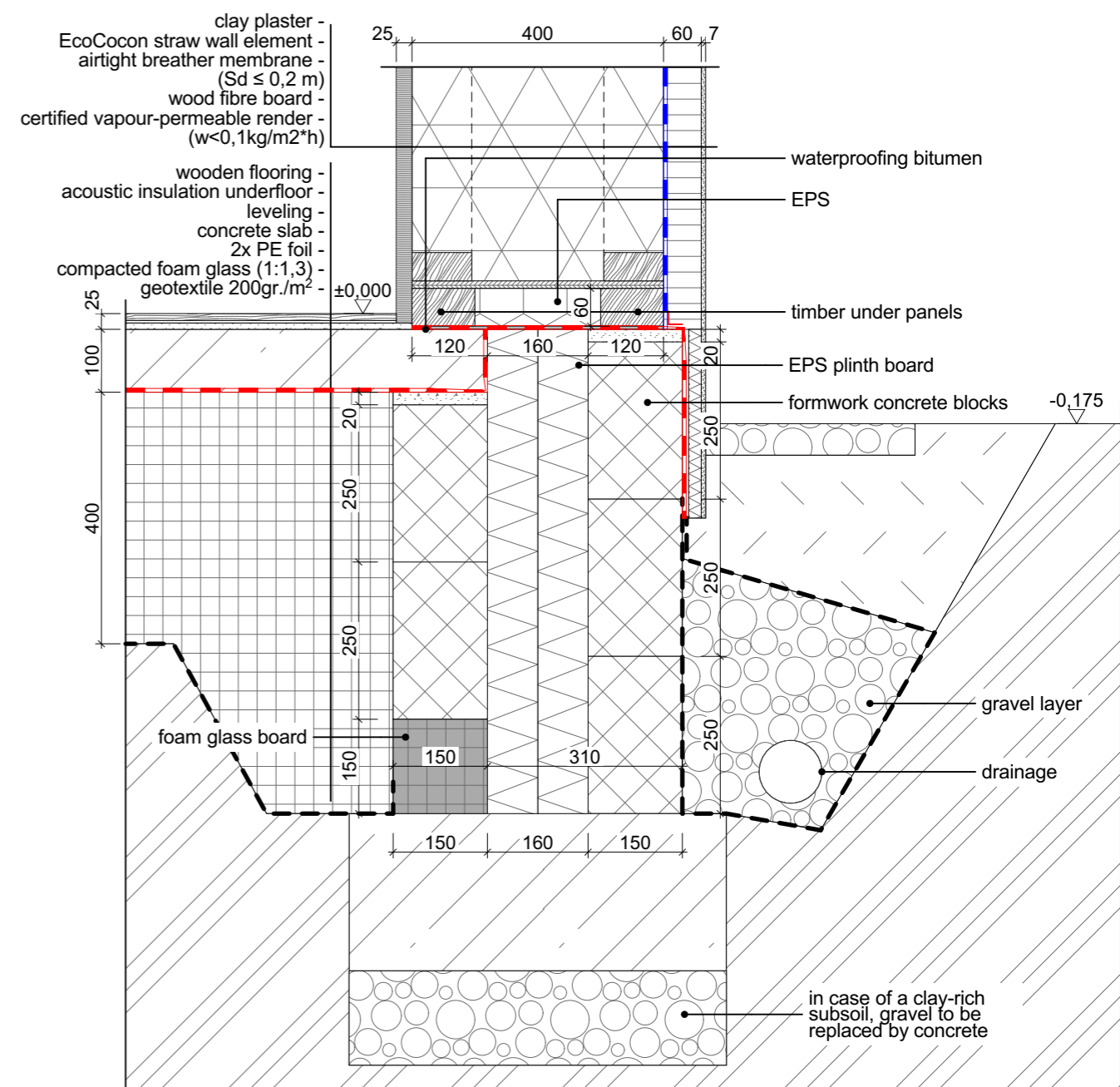
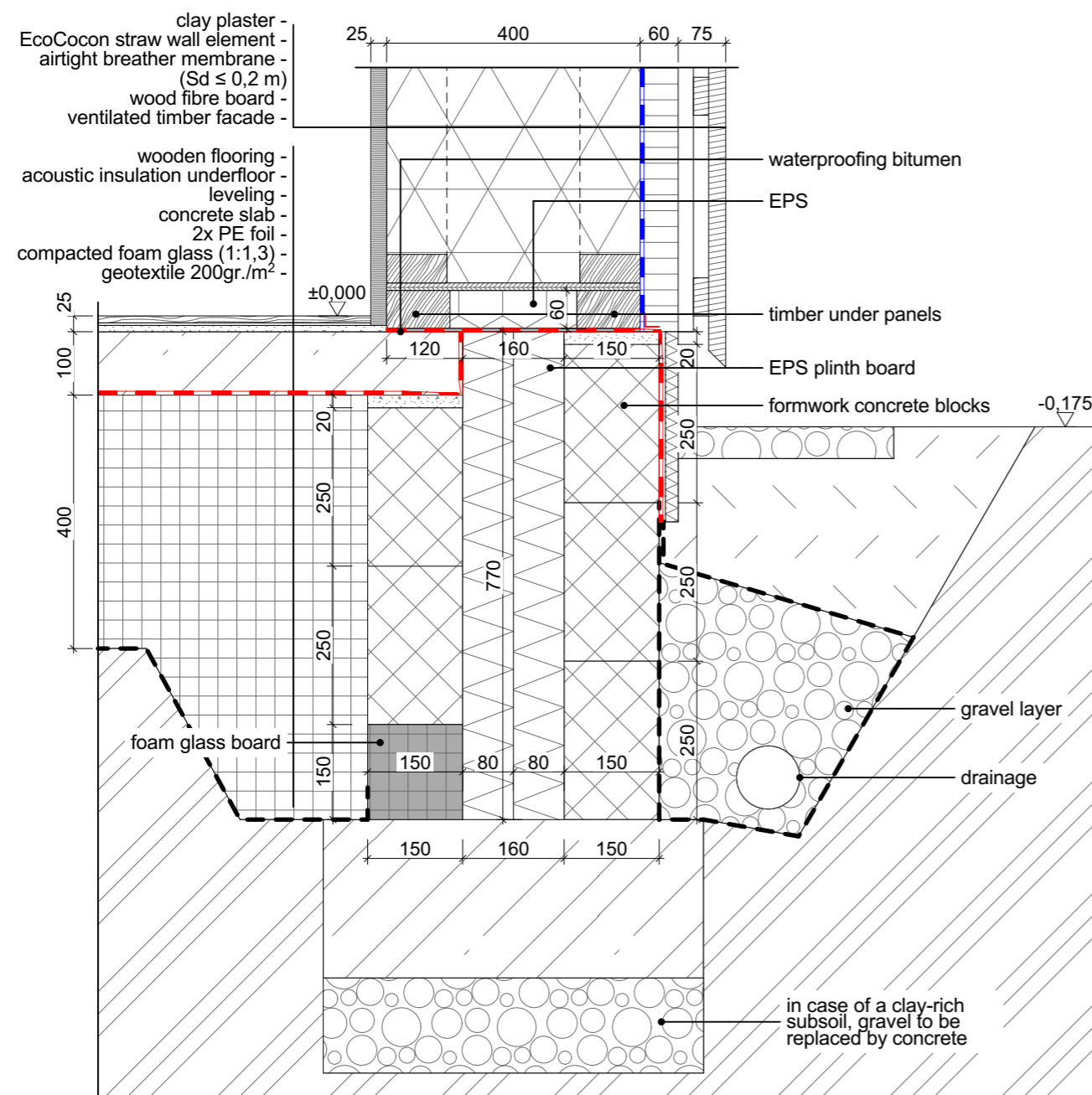

FSEW03
Junction Floor Slab External Wall

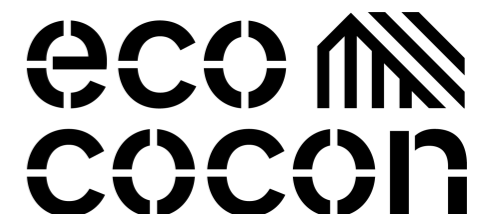

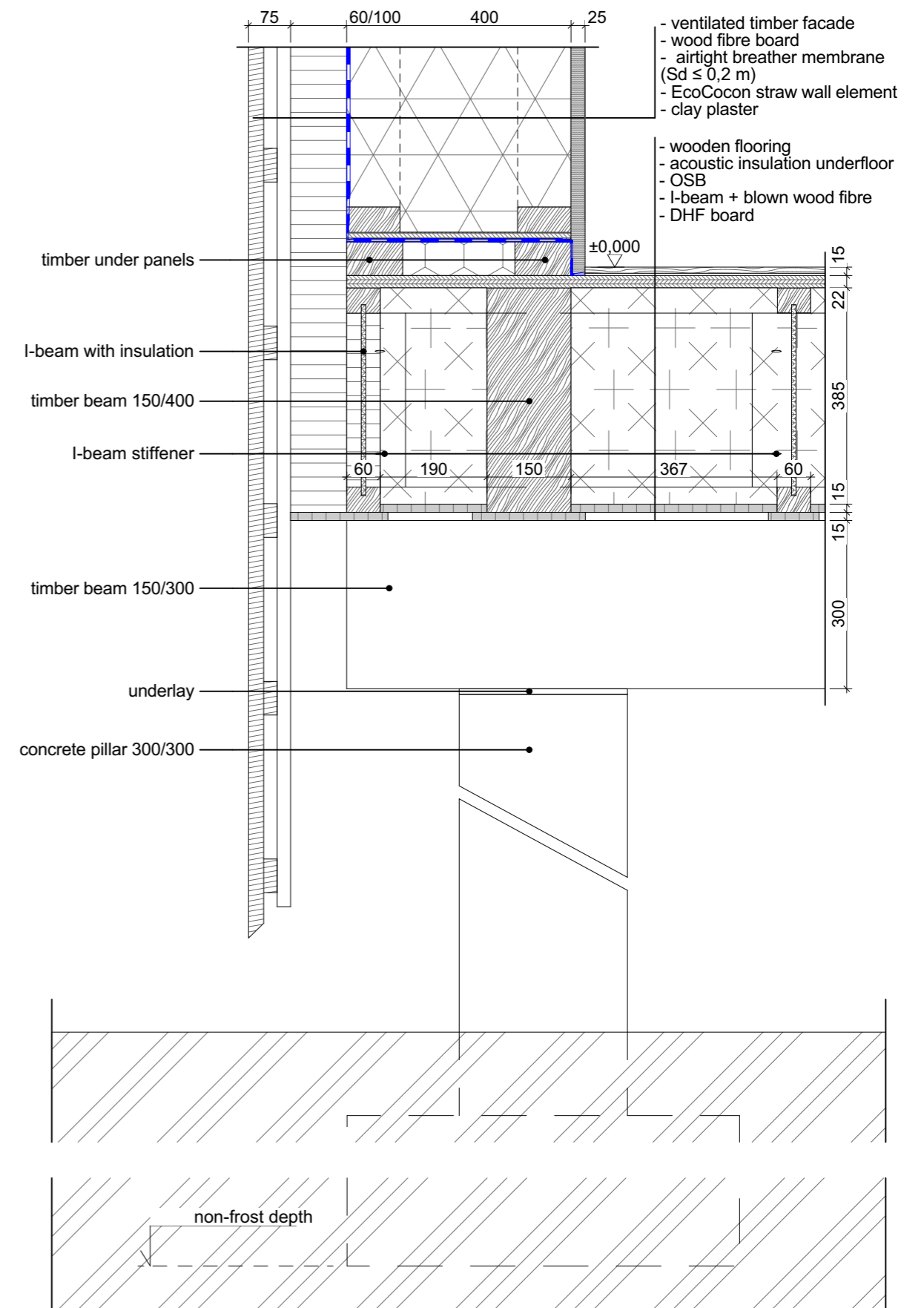
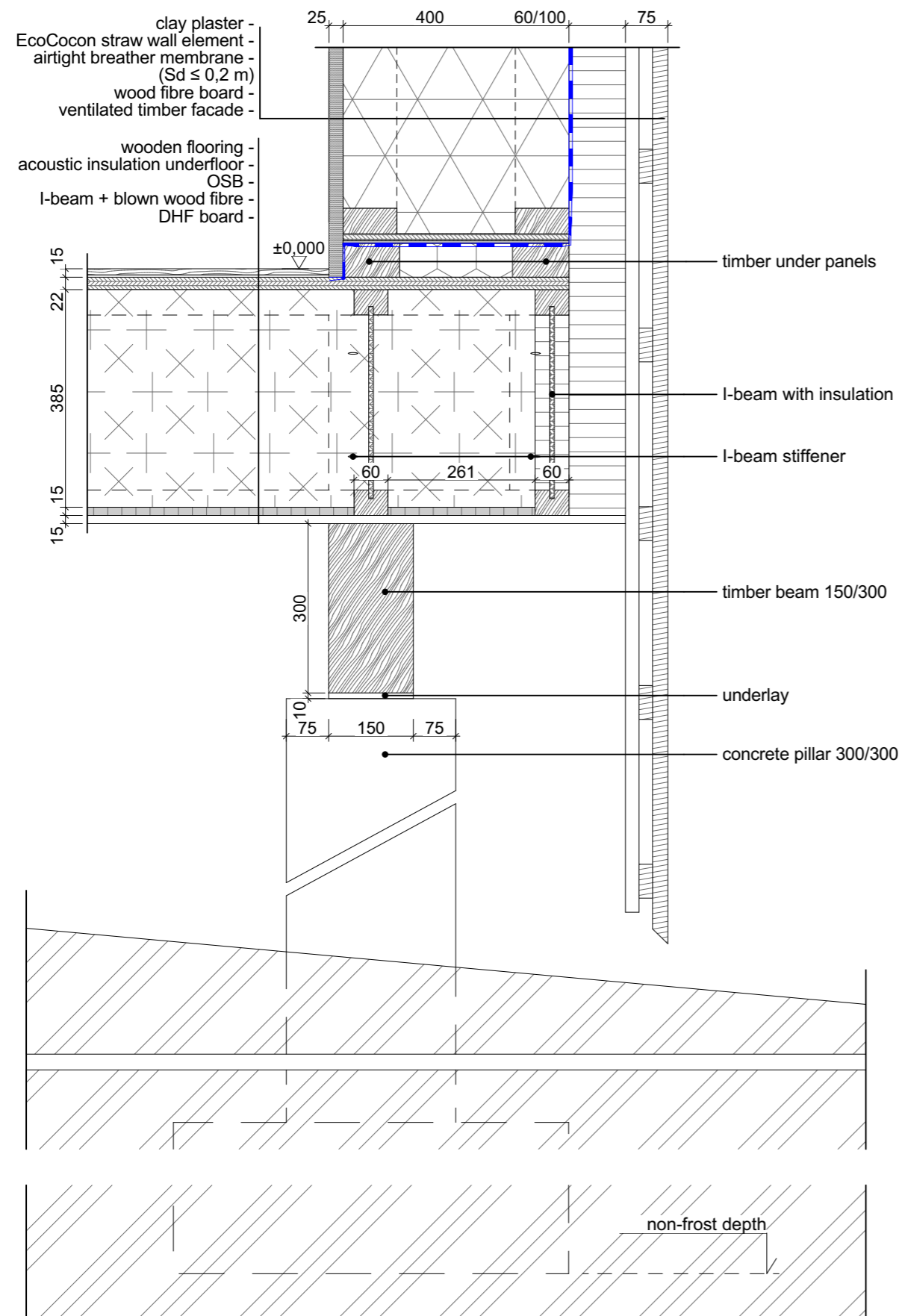

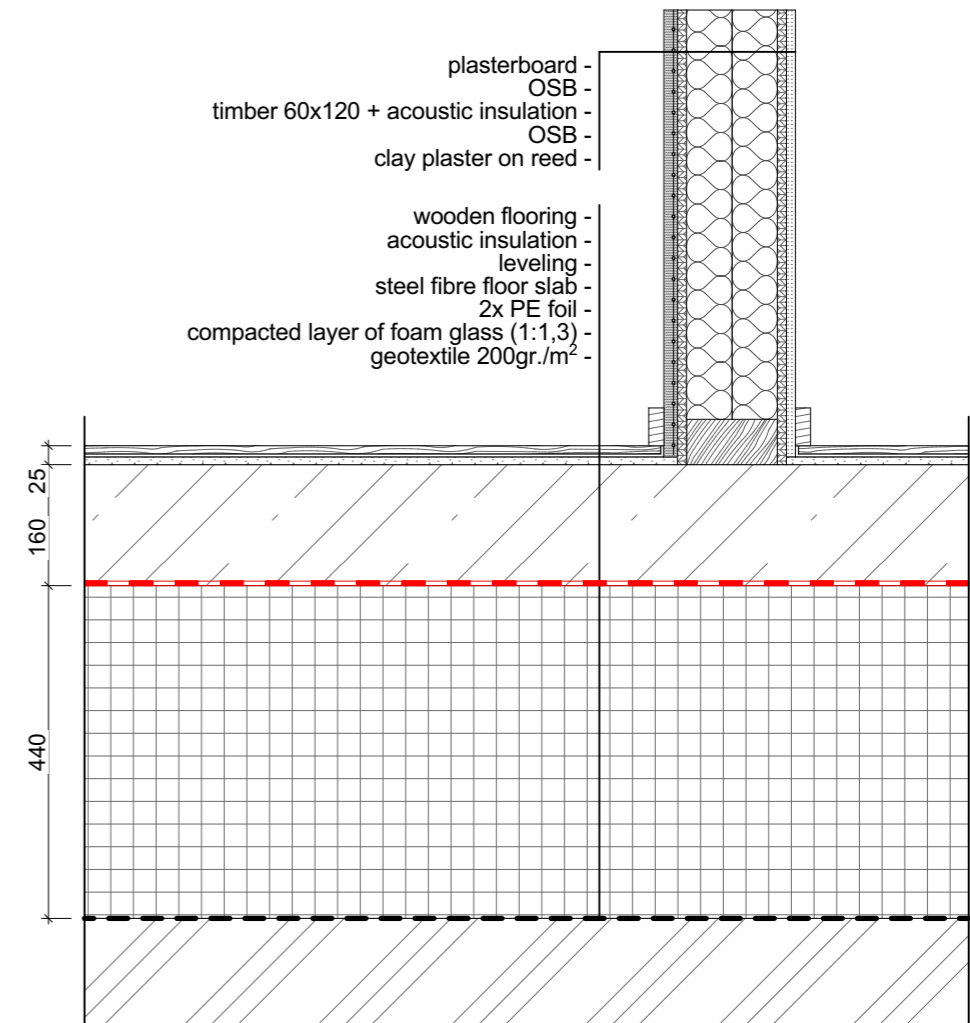

Original soil

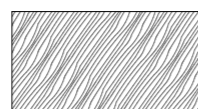

Wood - structural

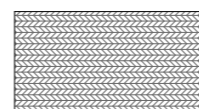

OSB / plywood

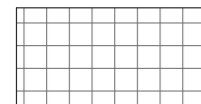

Foam glass



Wood



Concrete

-0,004 W/mK

PH CERTIFICATION
FSIW01
Junction Floor Slab Internal Wall

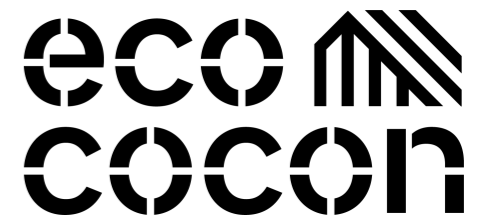

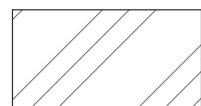
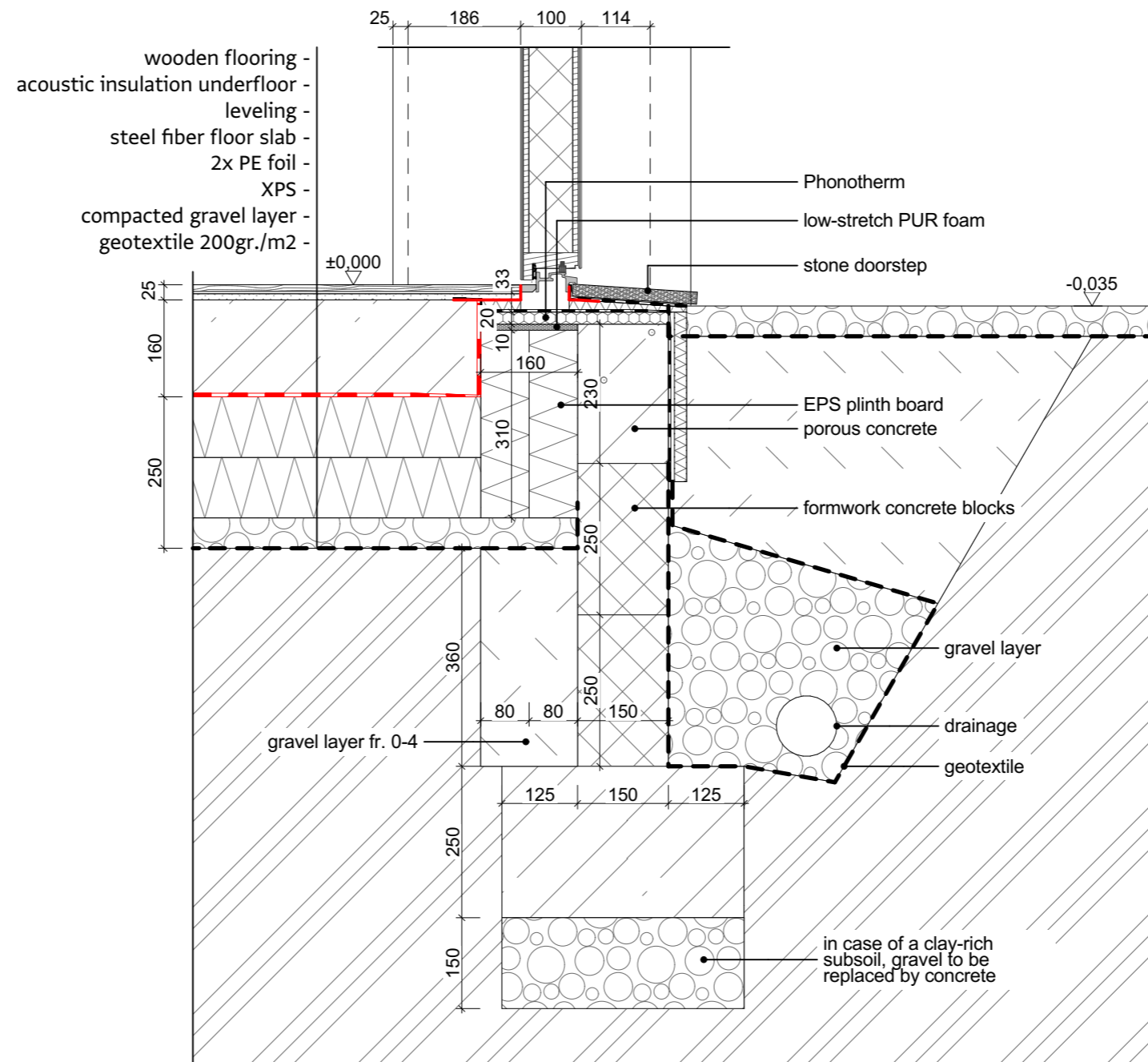

Original soil

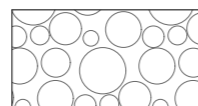

Gravel



XPS / EPS plinth board



Concrete



New soil

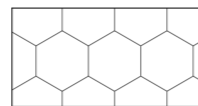

EPS

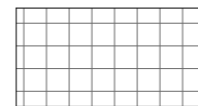

Foam glass



Formwork concrete blocks

0,020 W/mK

PH CERTIFICATION

WITH01

Window Threshold Hoblina Smartwin

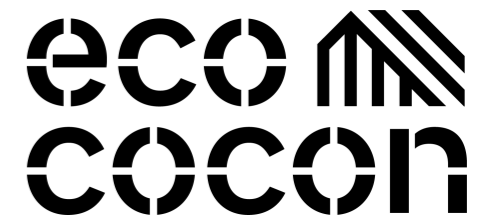

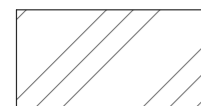
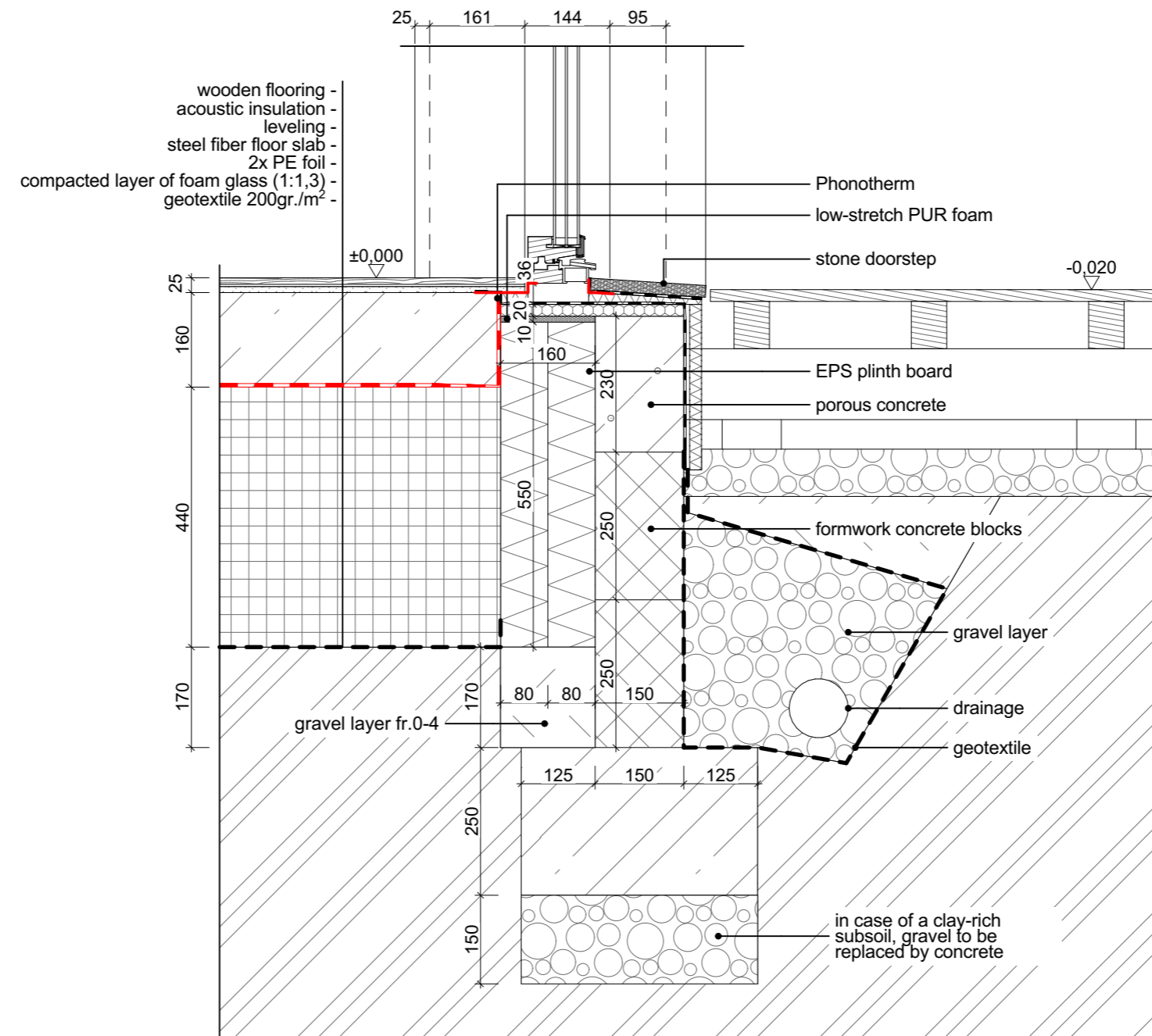

Original soil

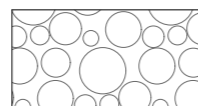

Gravel



XPS / EPS plinth board



Concrete



New soil

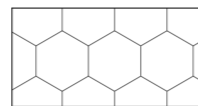

EPS

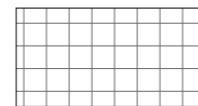

Foam glass



Formwork concrete blocks

WITH02
Window Threshold Hoblina Smartwin

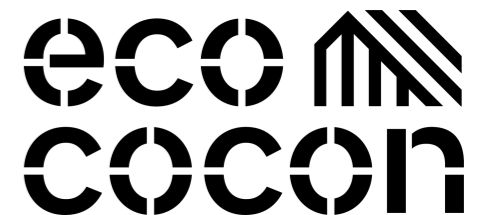

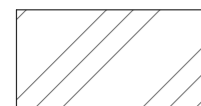
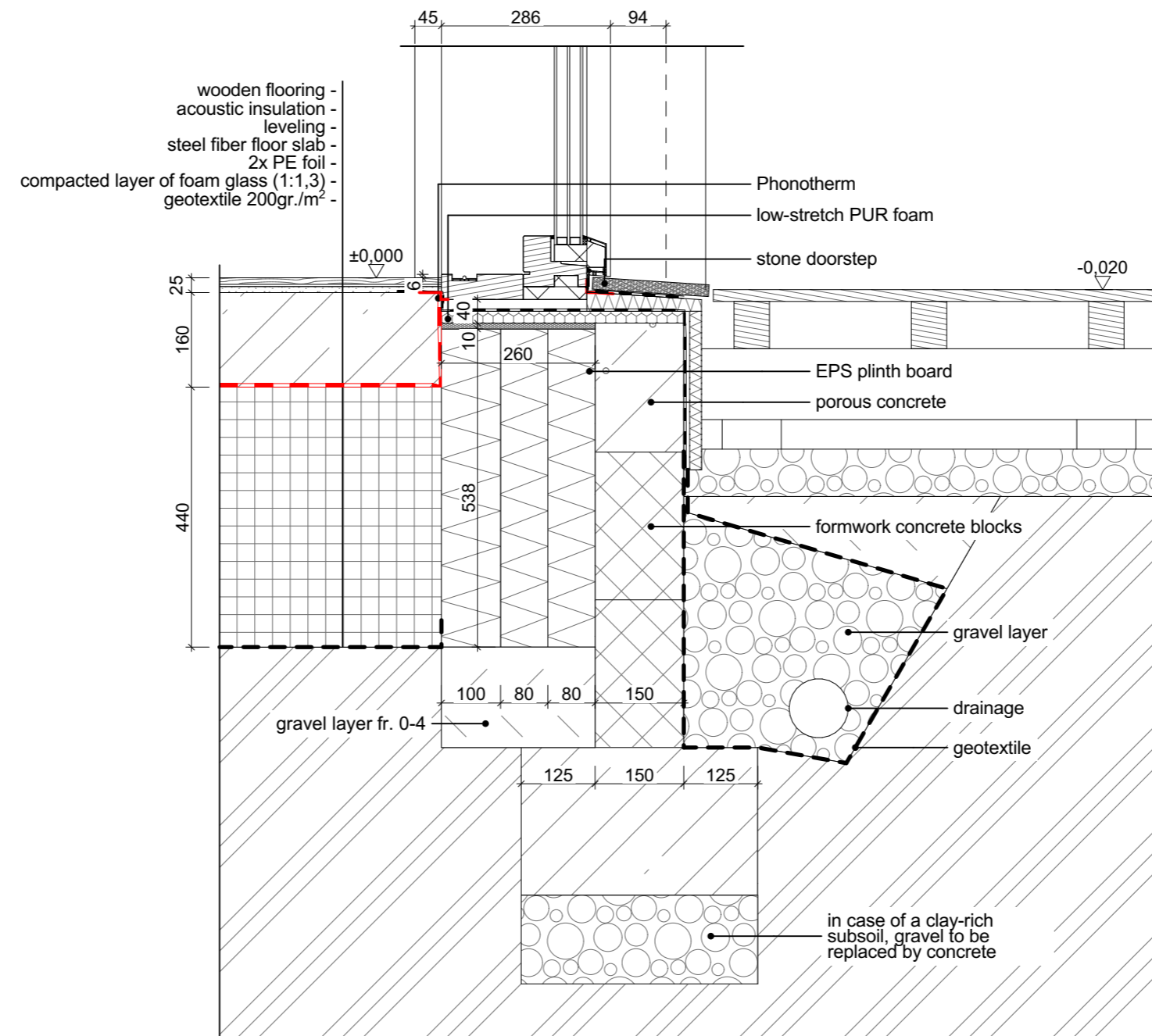

Original soil

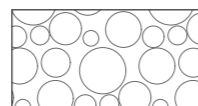

Gravel



XPS / EPS plinth board



Concrete



New soil

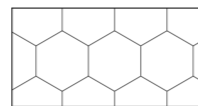

EPS

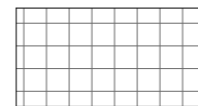

Foam glass



Formwork concrete blocks

WITH03
Window Threshold Hoblina Smartwin

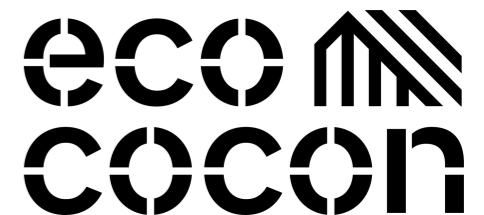

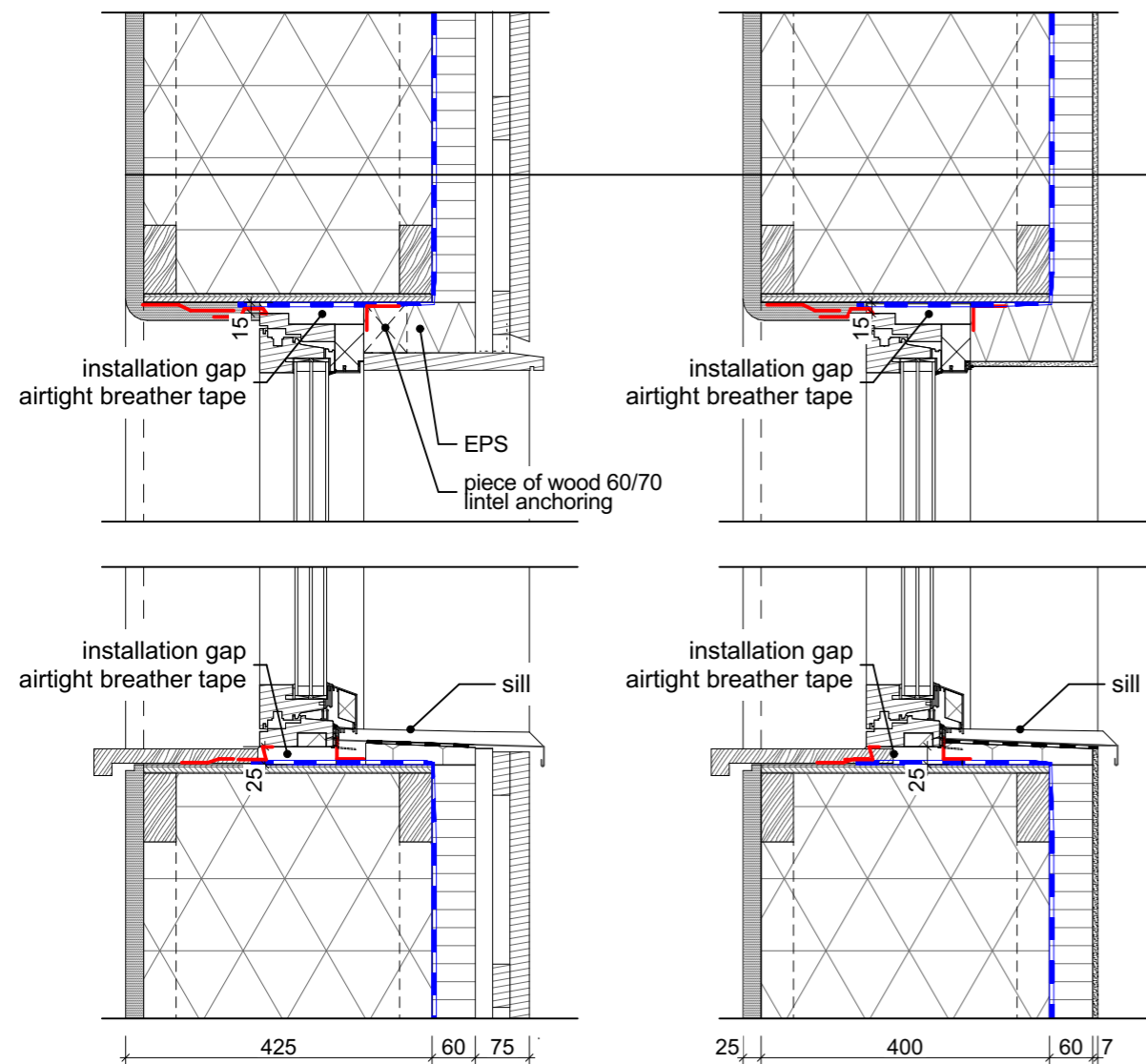

- ventilated timber facade / certified vapour-permeable render $w < 0,1 \text{ kg/m}^2 \cdot \text{h}$
- wood fibre board
- airtight breather membrane $S_d \leq 0,2 \text{ m}$
- EcoCocon straw wall element
- clay plaster

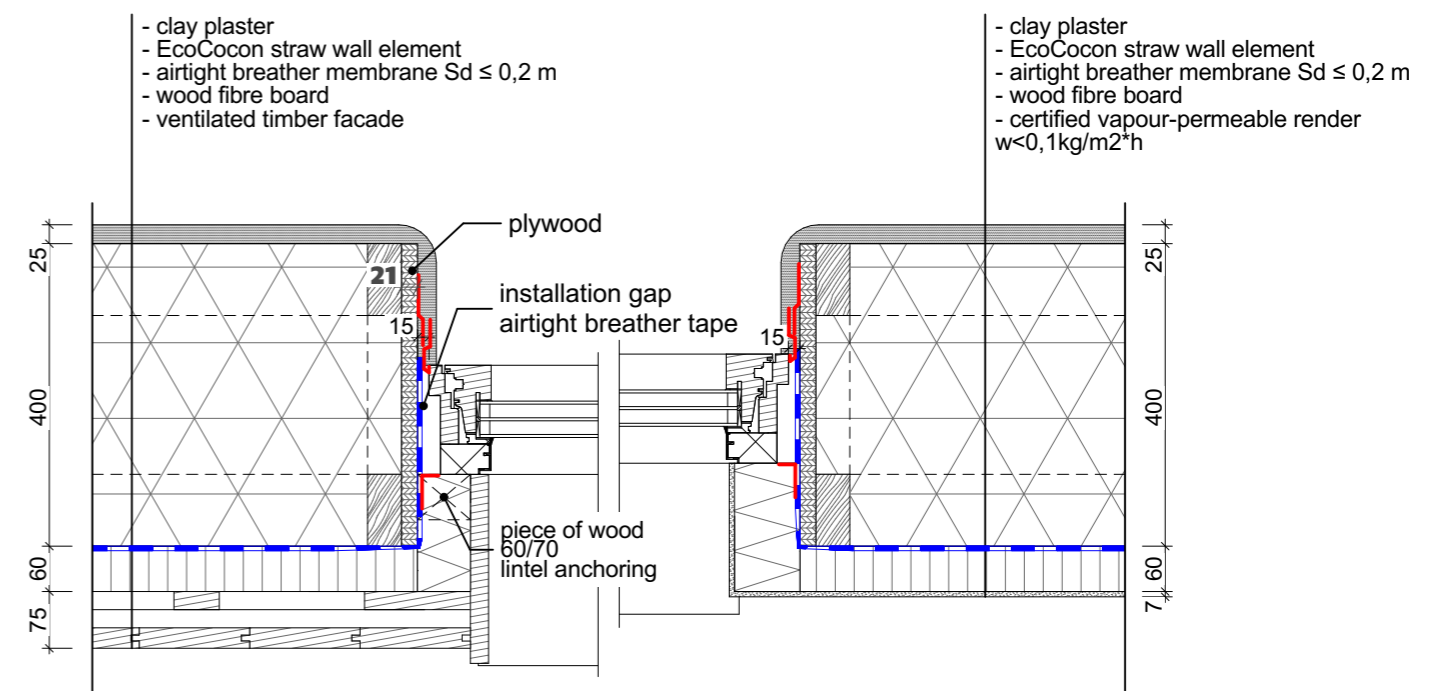

EcoCocon straw wall element

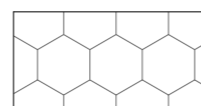

EPS



Wood fibre board



XPS / EPS plinth board

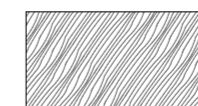

Wood - structural



Wood

WIB001, WIT001, WISI01
Hoblina Smartwin

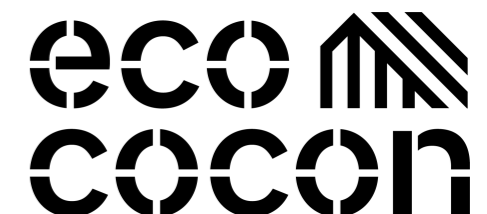

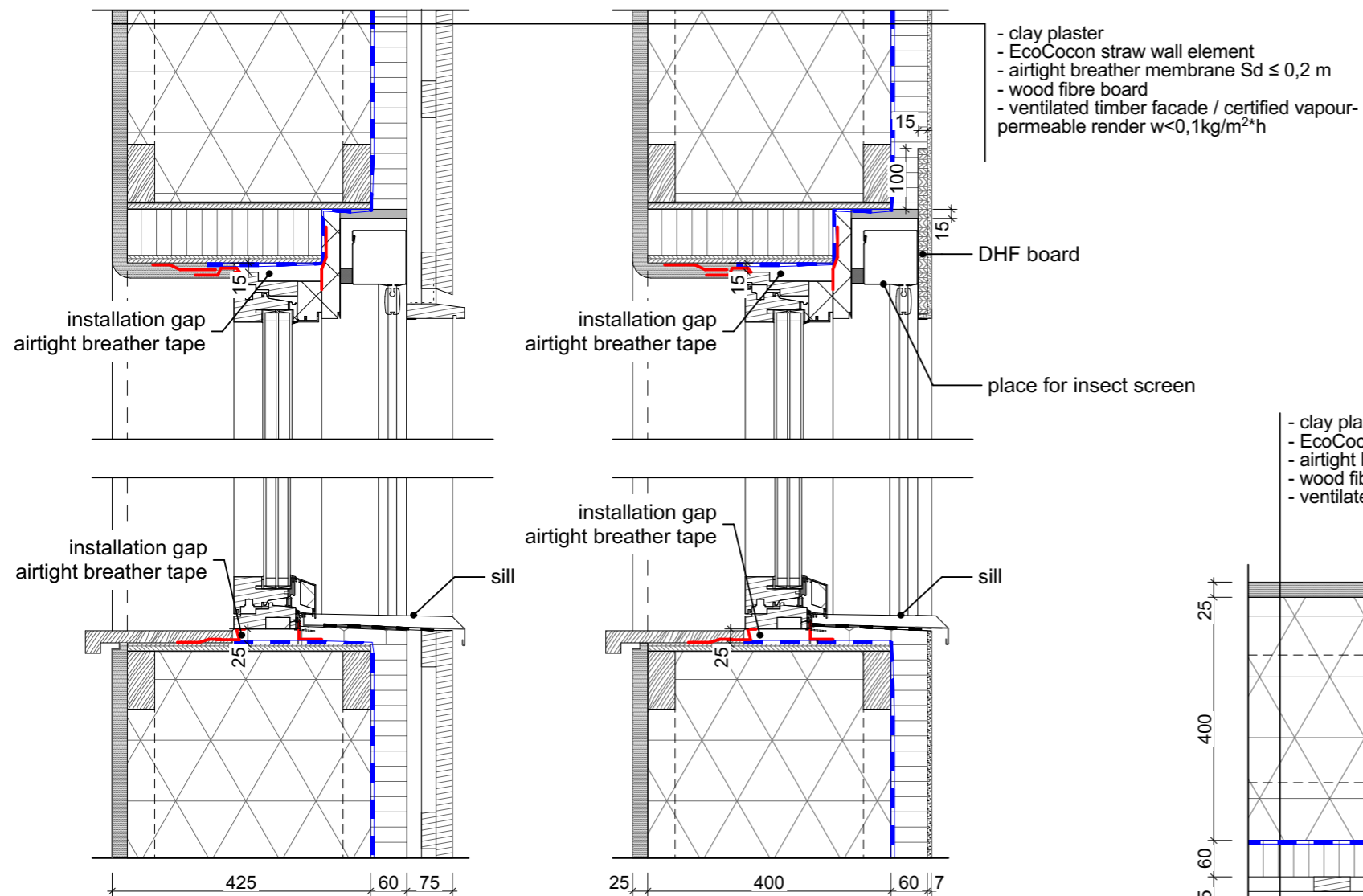

Screen 2400

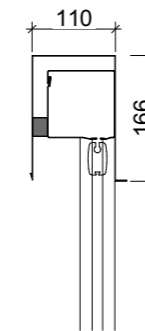

Screen 3000

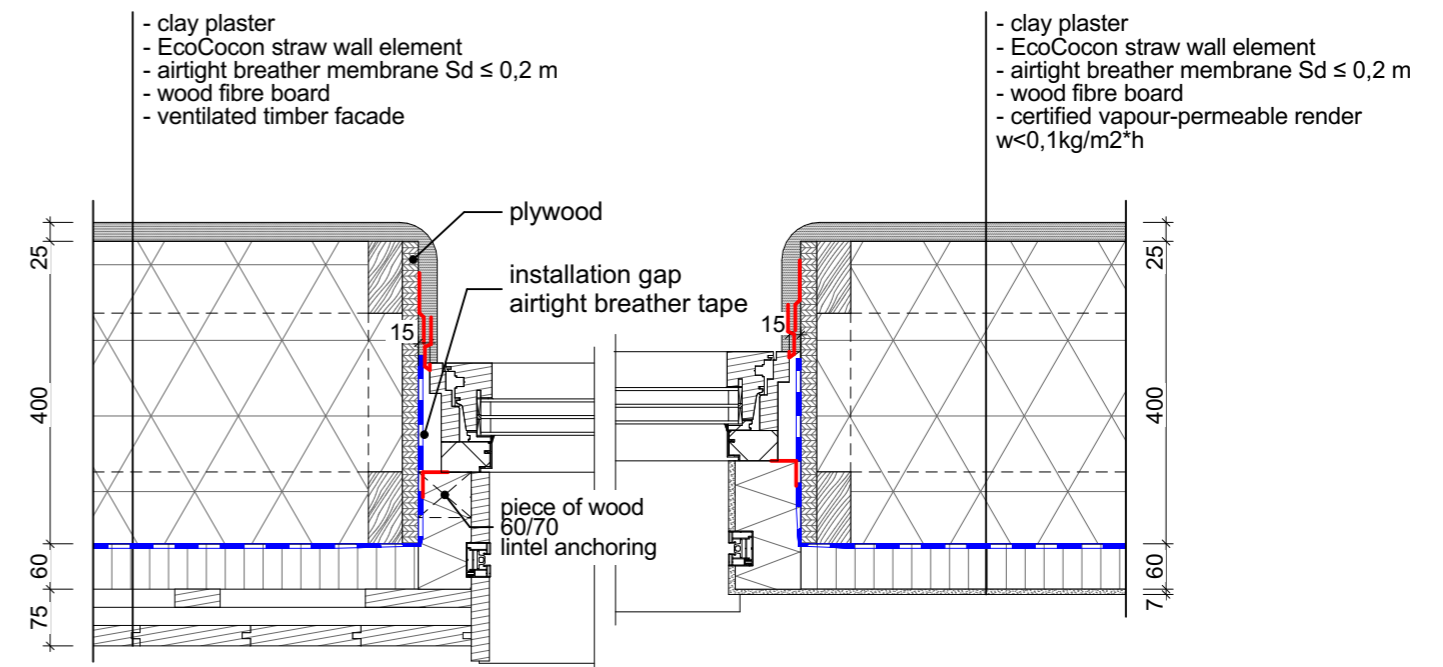
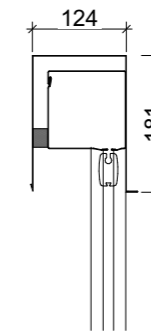

EcoCocon straw wall element

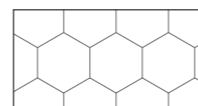

EPS



Wood fibre board



XPS / EPS plinth board



Wood - structural



Wood

WIBO02, WITO02, WISIO2
Hoblina Smartwin + screen

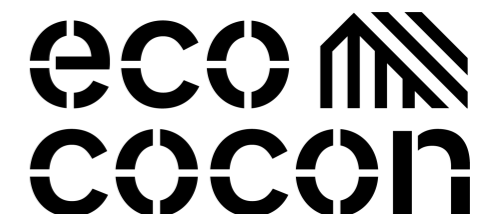

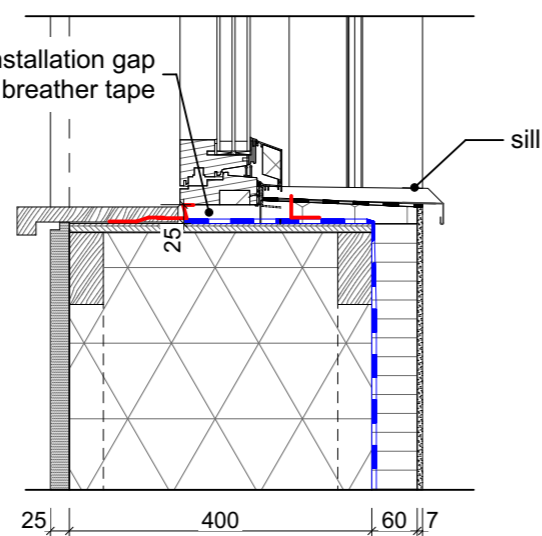
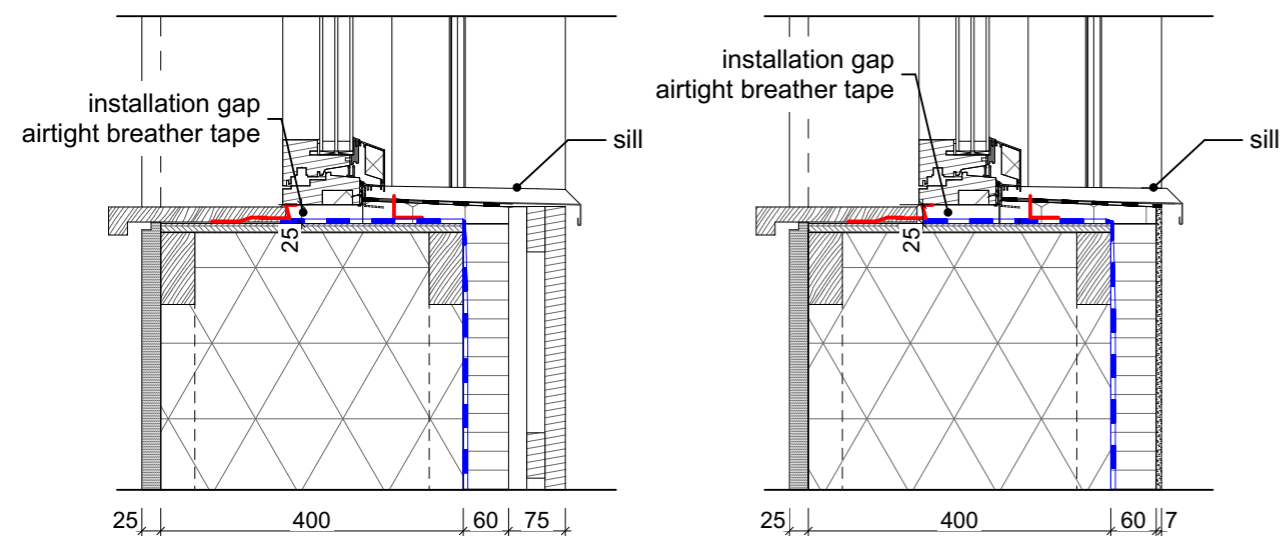
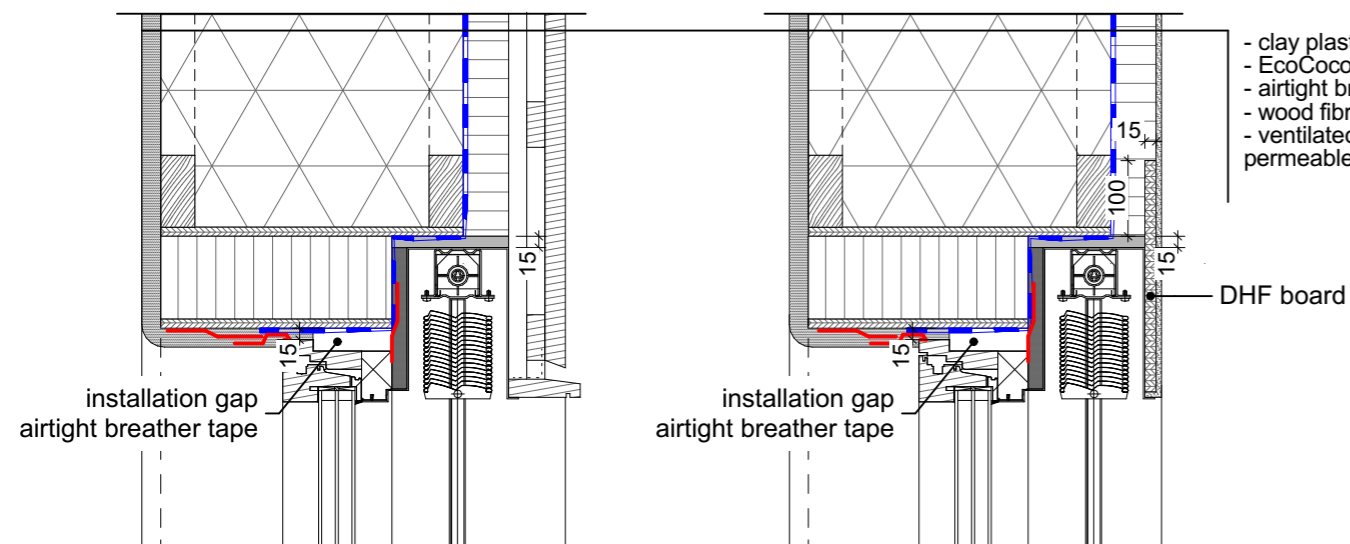

Shading 1670

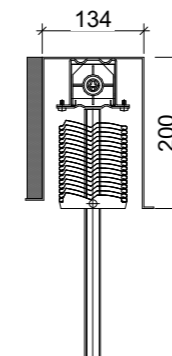

Shading 2620

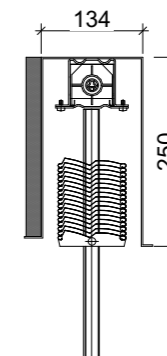

Shading 4770

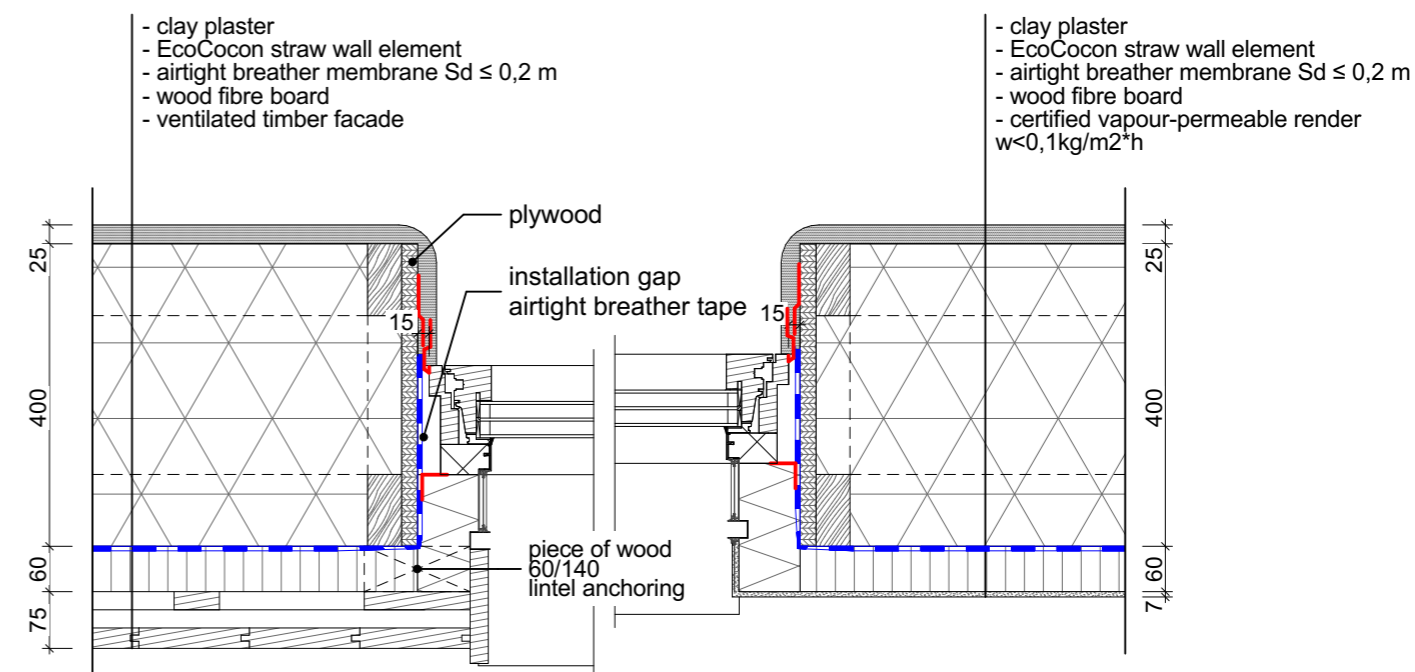
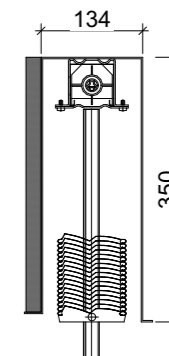

EcoCocon straw wall element

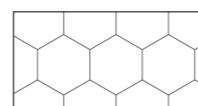

EPS



Wood fibre board

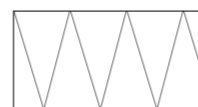

XPS / EPS plinth board

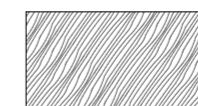

Wood - structural



Wood

WIB003, WIT003, WIS103
Hoblina Smartwin + shading



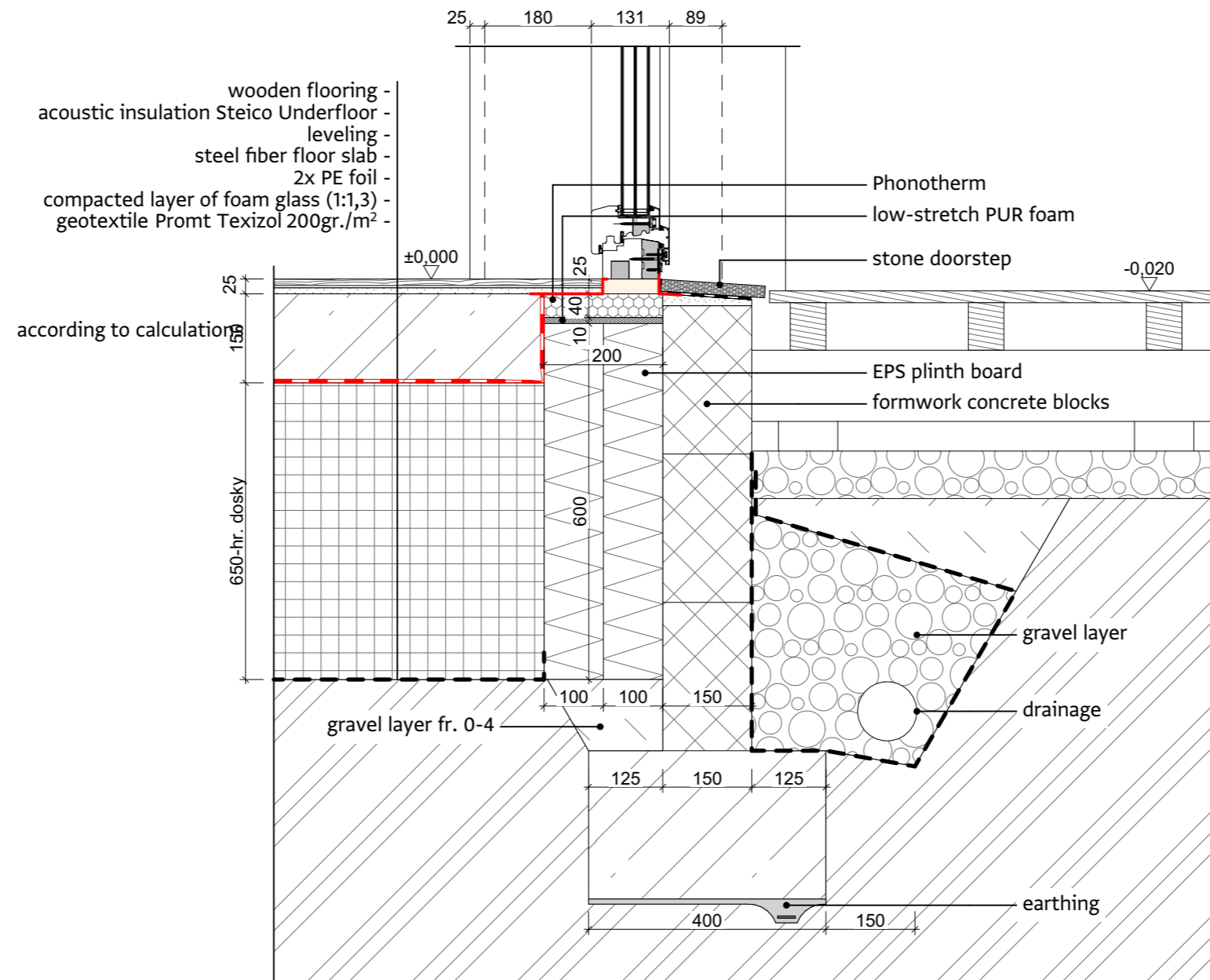

Original soil

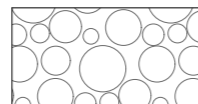

Gravel



XPS / EPS plinth board



Concrete



New soil

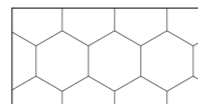

EPS

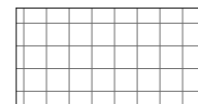

Foam glass



Formwork concrete blocks

WITH04
Window Threshold Wood-aluminium

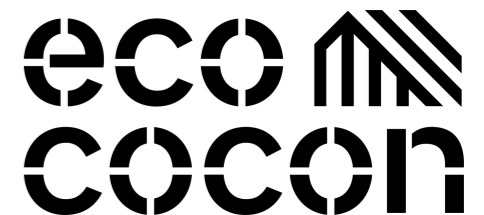

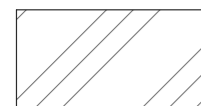
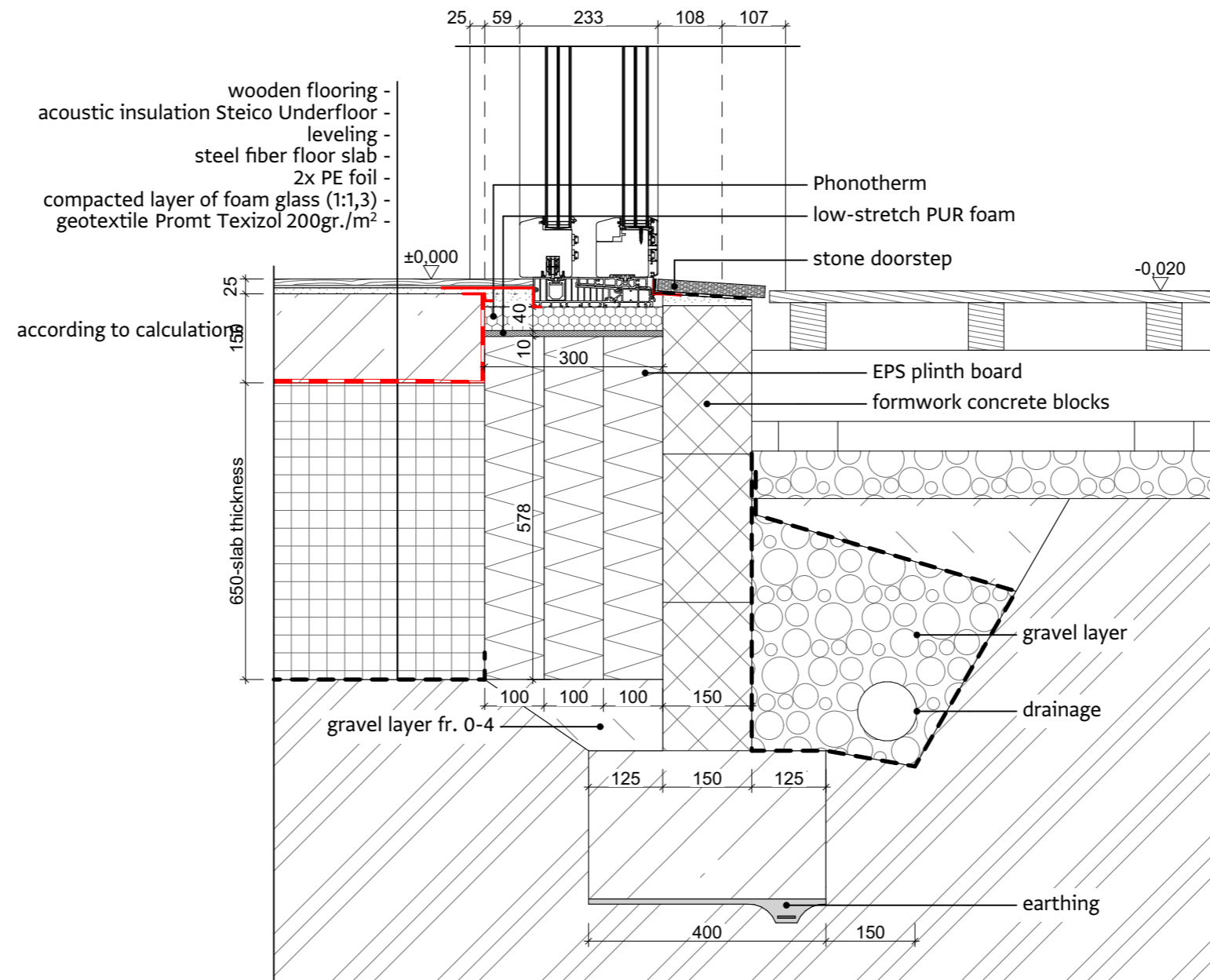

Original soil

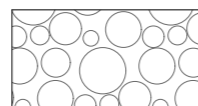

Gravel



XPS / EPS plinth board



Concrete



New soil

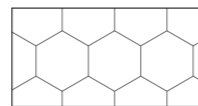

EPS

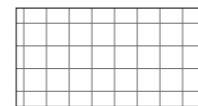

Foam glass



Formwork concrete blocks

WITH05
Window Threshold Wood-aluminium



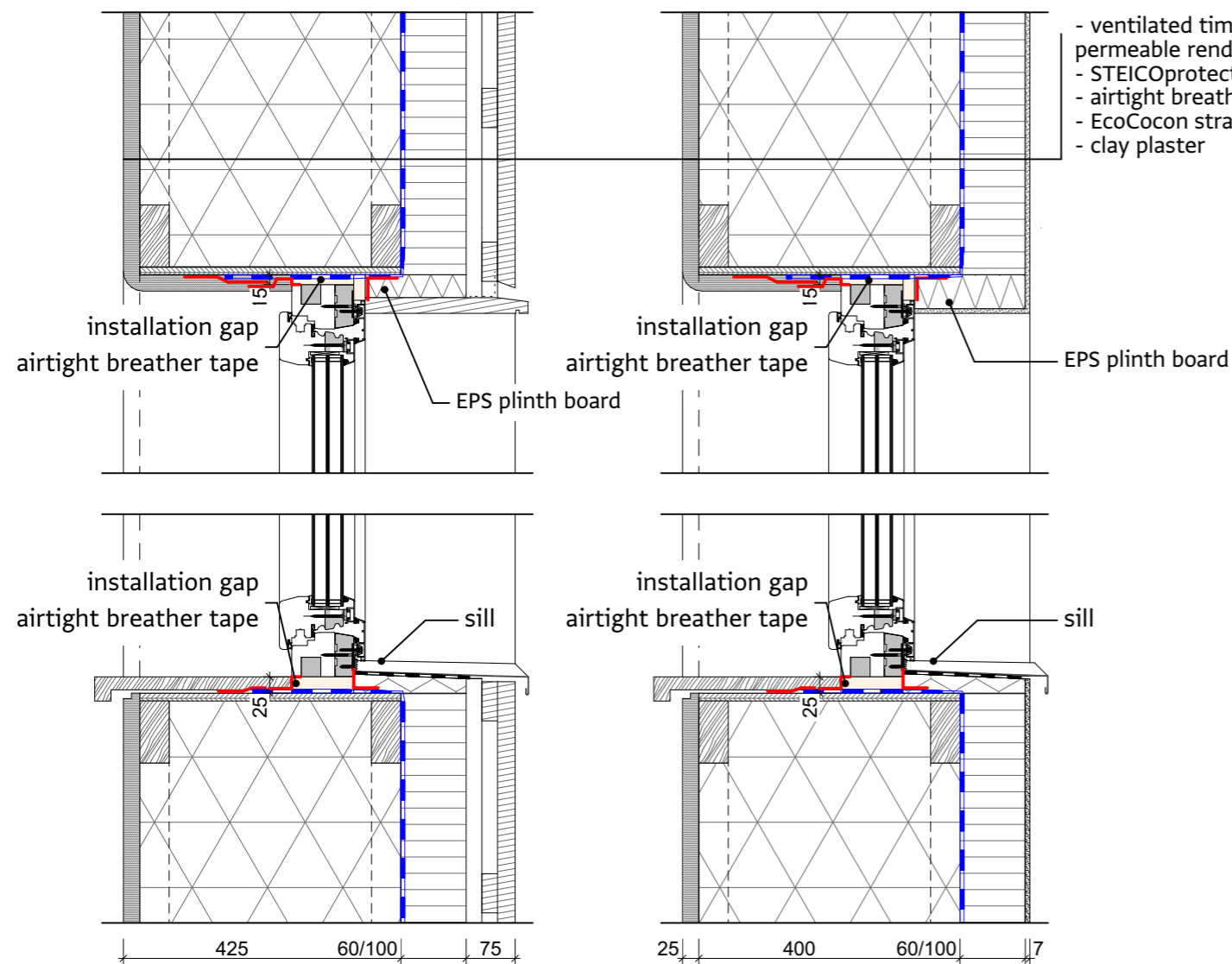

- ventilated timber facade /certified vapour-permeable render $w < 0,1 \text{ kg/m}^2 \cdot \text{h}$
- STEICOprotect, woodfibre board
- airtight breather membrane $S_d \leq 0,2 \text{ m}$
- EcoCocon straw wall element
- clay plaster

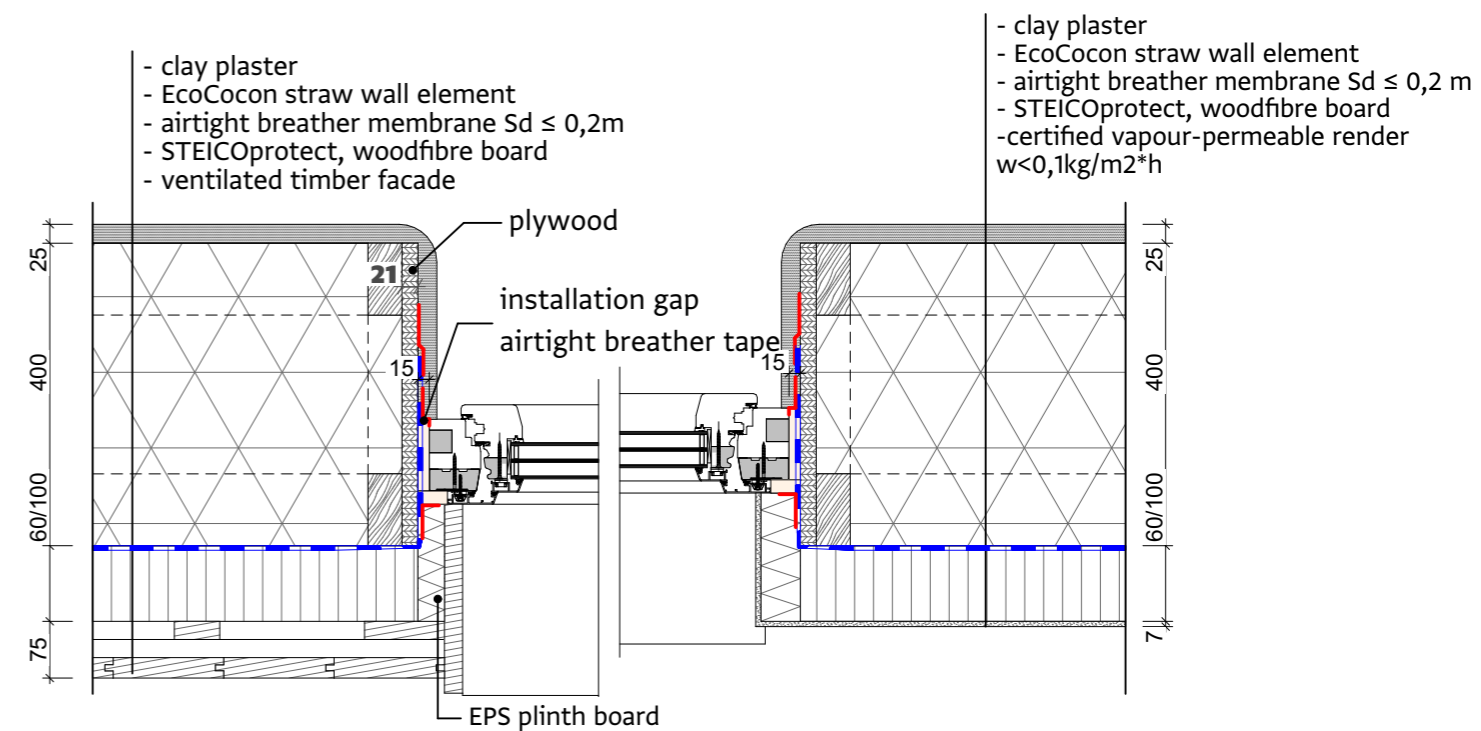

EcoCocon straw wall element

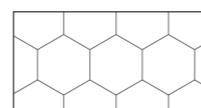

EPS

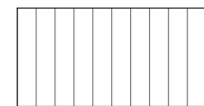

Wood fibre board

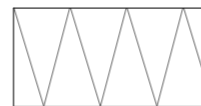

XPS / EPS plinth board

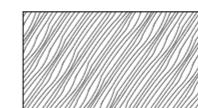

Wood - structural



Wood

WIB004, WIT004, WIS104
Wood-aluminium



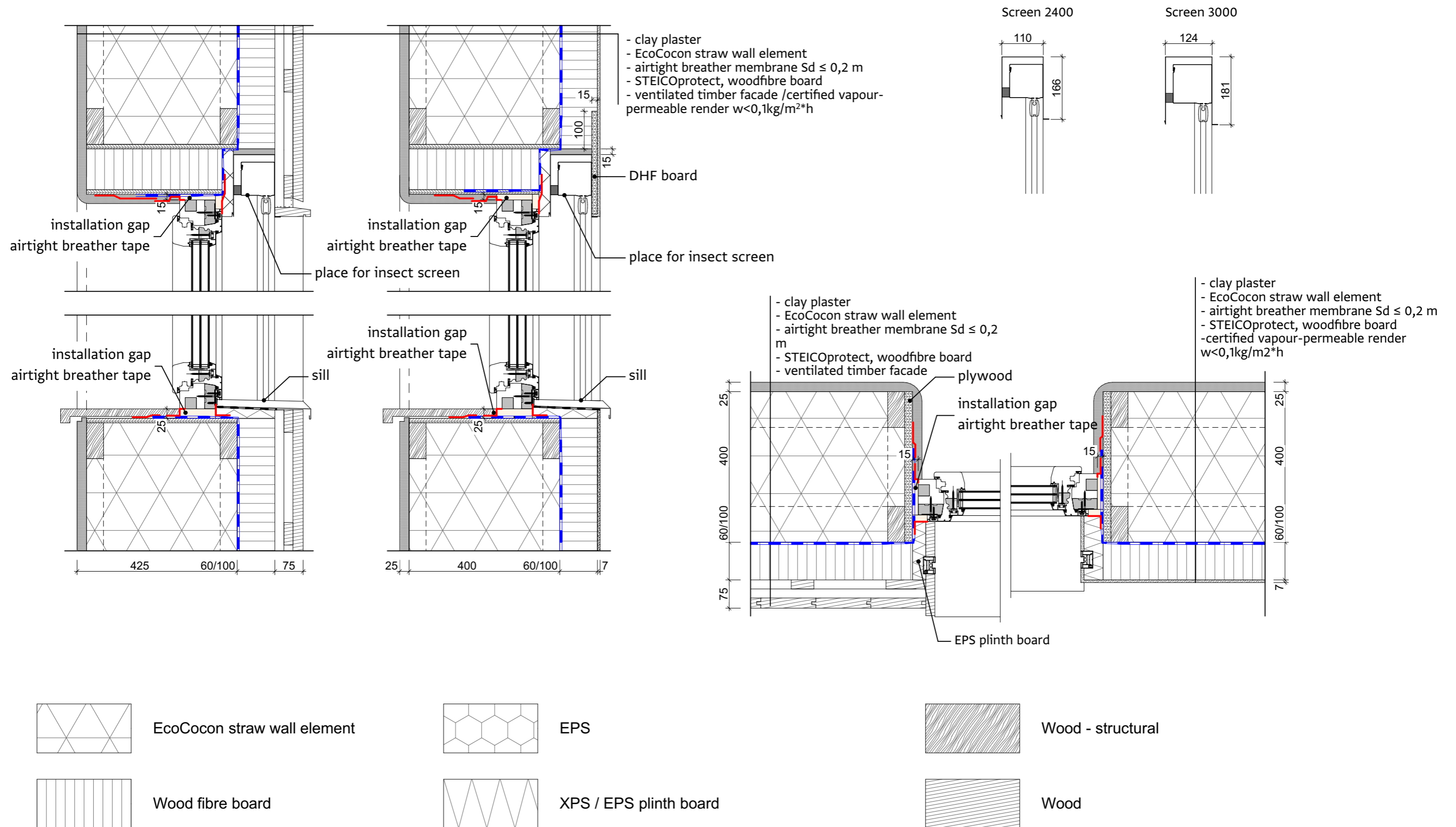

WIBO05, WITO05, WISI05
Wood-aluminium + screen



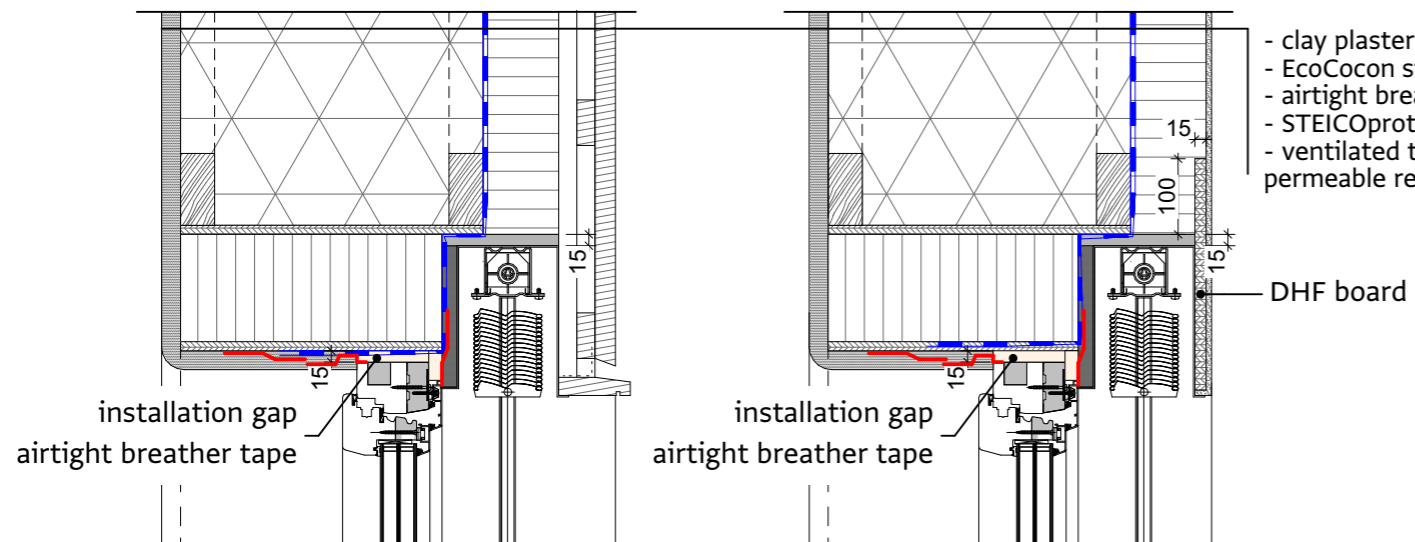

- clay plaster
- EcoCocon straw wall element
- airtight breather membrane $S_d \leq 0,2 \text{ m}$
- STEICOPROTECT, woodfibre board
- ventilated timber facade /certified vapour-permeable render $w < 0,1 \text{ kg/m}^2 \cdot \text{h}$

Shading 1670

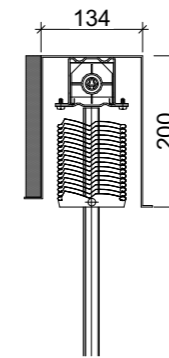

Shading 2620

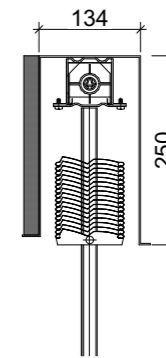

Shading 4770

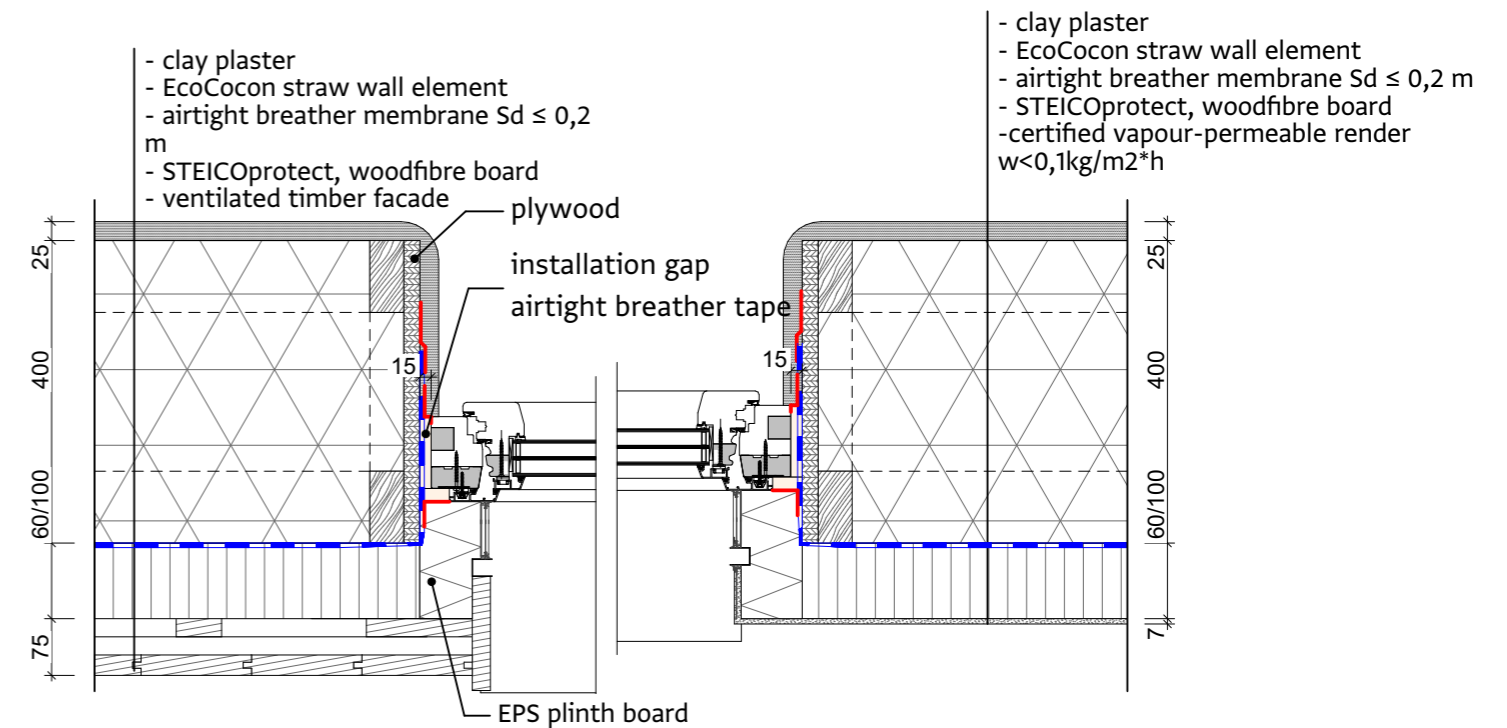
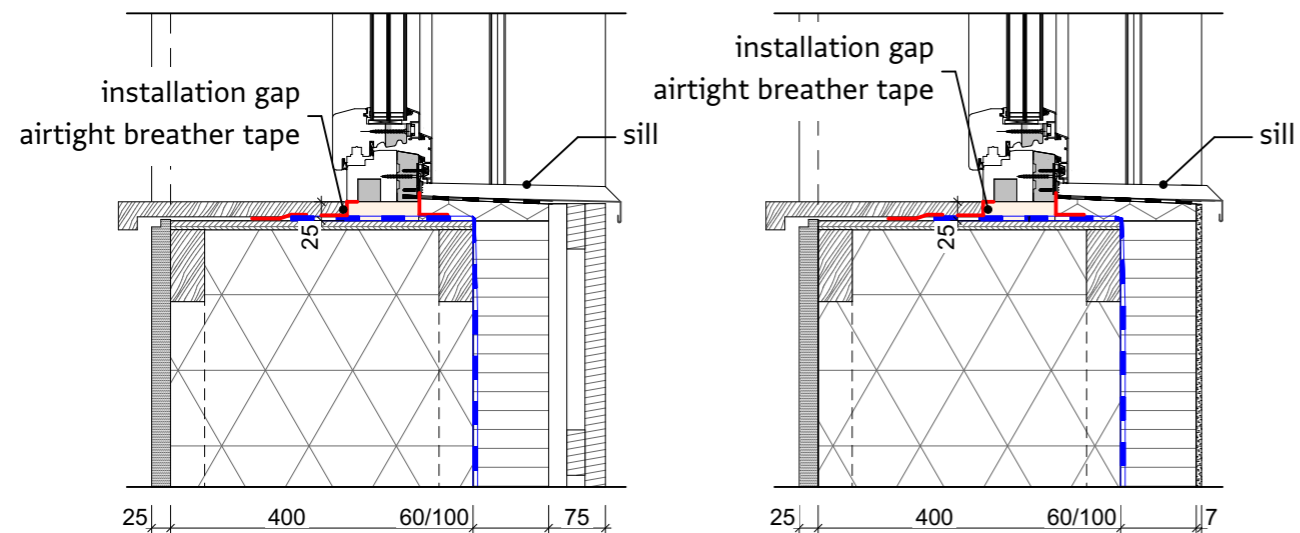
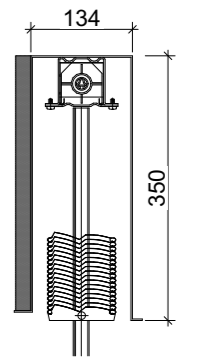

- clay plaster
- EcoCocon straw wall element
- airtight breather membrane $S_d \leq 0,2 \text{ m}$
- STEICOPROTECT, woodfibre board
- ventilated timber facade

- clay plaster
- EcoCocon straw wall element
- airtight breather membrane $S_d \leq 0,2 \text{ m}$
- STEICOPROTECT, woodfibre board
- certified vapour-permeable render $w < 0,1 \text{ kg/m}^2 \cdot \text{h}$



EcoCocon straw wall element

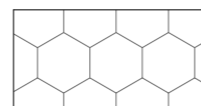

EPS



Wood fibre board

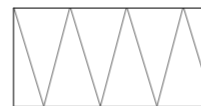

XPS / EPS plinth board



Wood - structural



Wood

WIBO06, WITO06, WISIO6
Wood-aluminium + shading

